THE BRAINERD DISPATCH.

VOLUME 15, NUMBER 10. | BRAINERD, MINNESOTA, FRIDAY, FEB. 14 1896. | INGERSOLL & WIELAND, PUBLISHERS.

LOSS OF VOICE
After Acute Bronchitis
CURED BY USING
AYER'S Cherry Pectoral
A Preacher's Experience.

"Three months ago, I took a violent cold which resulted in an attack of acute bronchitis. I put myself under medical treatment, and at the end of two months was no better. I found it very difficult to preach, and concluded to try Ayer's Cherry

Pectoral. The first bottle gave me great relief; the second, which I am now taking, has relieved me almost entirely of all unpleasant symptoms, and I feel sure that one or two bottles more will effect a permanent cure. To all ministers suffering from throat troubles, I recommend Ayer's Cherry Pectoral."—E. M. BRAWLEY, D. D., Dist. Secretary, Am. Bapt. Publication Society Petersburg, Va.

Ayer's Cherry Pectoral
GOLD MEDAL AT THE WORLD'S FAIR.
AYER'S LEADS ALL OTHER SARSAPARILLAS.

Northern Pacific Bank
Cor. Front and 7th Streets.

C. N. PARKER, President.
SAM. WALKER, Vice President.
J. N. NEVERS, Cashier.

Money to Loan On Chattel Security.

County and City Orders Bought!
Lumberman's Time Checks Cashed.

SLEEPER OPERA HOUSE
ALICE
ROSELAND,
Supported by
Wilber Stock ✳ ✳ Company
In an excellent repertoire.

FRIDAY EVENING, Feb. 14,
'The Embassy Ball'
A fine comedy new to our Theatre-goers, but one that had a long run in Paris. Prices 10 and 15 cents.

Saturday Matinee,
At 2:30 P. M.,
When the beautiful play, "The Pearl of Savoy" will be presented.
A Five Dollar Gold Piece
will be given away to the holder of the lucky number. Bring the children to see
La Petite Lillie.
The child wonder in songs and dances
10 CENTS To all parts of the house

SATURDAY EVENING, the roaring farce comedy
'Muldoon's Picnic.'
One of the funniest comedies on Earth.
Prices Reduced to 10 & 15c

THE BURLINGTON ROUTE

IN PAST YEARS has published in this paper from week to week short articles on various subjects, scientific, historical, geographical, and all of them have been interesting.

THIS YEAR The Burlington wants to use our space in telling you more directly about its line, so these articles will not appear in the newspapers. They will, however, be written and printed regularly, and if you want them during 1896, send your name and address to the General Passenger Agent as below and you will receive by mail each month a sheet containing the articles for that month.

MEANWHILE the finest and fastest trains in the West are via The Burlington from St. Paul and Minneapolis to Chicago, St. Louis and all other prominent cities and towns East and South.

TICKETS and particulars as to routes and rates of fare will be furnished by your home agent, or if he cannot supply them, address
W. J. C. KENYON,
Gen. Freight & Pass. Agent.
ST. PAUL, MINN.

A SIXTH DISTRICT CANDIDATE.

Hon. W. E. Lee, of Todd County, Brought Out by the Fergus Falls Journal as a Candidate for Governor.

The Journal says: The retirement of Hon. Wm. E. Lee from the position of superintendent of the St. Cloud reformatory places at the disposal of the people of the state one of the strongest men who could be nominated to head the Republican state ticket. While we know nothing of his reasons for resigning nor his intentions as to the future there are a large number of Republicans in Northern Minnesota, and especially in the Sixth congressional district, who we are confident will avail themselves of this opportunity to present him as a candidate for governor. It is not surprising that such is the case. Mr. Lee is one of the cleanest public men in the state, and one who, upon every occasion, has displayed both common sense and ability. He was a prominent member of the legislature for several terms, during which he presented and advocated many of the best bills before that body. His legislative career culminated in his election to the speaker's chair which he filled with fairness and ability. He was elected superintendent of the state reformatory at St. Cloud, where his business sagacity and discipline again showed themselves to his great credit. Within a few days, to the great surprise and regret of the trustees, he has resigned this position which was worth $3,000 salary and a living, in order to attend to his private business. His political admirers and supporters have already seized upon the opportunity which was now possible and a strong movement is already taking shape, looking to his nomination for governor. Whether Mr. Lee will consent to become a candidate we do not know, but he will have to have a good deal of back bone to withstand the appeals of his friends to enter the field. Should he decide to do so he will prove very strong. He lives in a congressional district which has never had the governorship and throughout which he is very popular. It is a peculiarity of the Sixth district that it always presents a solid front, and with a man of Mr. Lee's popularity, it is safe to say that it will do it again. With the great Sixth district behind him, and with such other strength as he would have throughout the state, and especially in northern Minnesota, he would certainly make a most formidable candidate in the convention and a decidedly popular one if nominated.

The bringing out of Mr. Lee as a candidate for governor by the above paper appears to be very pleasing to many republicans in this city and county and should the gentlemen decide to enter the race he will have numerous warm supporters in this city and county.

THE democrats do not expect to win many victories this year and their efforts are being used to endeavor to hold the party together for four years more.

THE new primary election law is not optional, as many have supposed, but is compulsory, and the attorney general has rendered an opinion to that effect.

THIS is the day for the big fight, but if the government steps in and takes a hand the participants and spectators will be in fit condition to send their photographs home for valentines.

THE republican state convention to elect four delegates at large to the St. Louis convention will be held in Minneapolis on Tuesday, March 24th. Cass county is entitled to one delegate and Crow Wing six.

THERE is some talk of sending A. D. Davidson, of Little Falls, as one of the delegates to the St. Louis convention from the Sixth district. The gentleman would be entirely satisfactory to the people of this county.

THE congressman from the Sixth Minnesota district is a bright, fluent speaker and his oratory on free silver last week was highly appreciated by men of all creeds. It is to be regretted that Congressmen Towne has placed himself with the free silverites; his oratory will be appreciated but his ideas are not in accord with those of his constituents who made it possible for him to grace the halls of congress. When the final vote comes Mr. Towne will have to choose between the party that elected him or the free silver party and there are those who believe he will turn his back to the latter, but we doubt it. He has made the great mistake of his life.

Rather Tough on the Fraternity.

The editor of the Bozeman, Montana Chronicle, met a little boy not long ago, who was an editor's son, and remarked to him: "Well, my little man, I presume that you will be an editor like your father?" "Not in a thousand years:" said the six year old, "Dad never has a cent to his name, and I'm going to be a saloon keeper. I am."

Has Not Been Asked.

P. H. McGarry is quoted in the Penny Press as saying:

"Thomas Nary, who was selected by the governor to go over the ground and ascertain the number of legal voters in the disputed Cass-Crow Wing territory, has declined to act"

Gov. Clough had not tendered the appointment to Mr. Nary or anyone else up to yesterday.

Bro. Oliver's New Move.

There is a movement in Cass and northern Todd counties to establish a new county from parts of Cass, Todd and Morrison, and have Staples for the county seat. The desire is to take a half dozen or less townships from the northeastern part of Todd, the Motley townships from the northwest part of Morrison, and several townships from the southwest part of Cass, for the new county. Cass county settlers and some of the Staples people are the most active in the movement.—Little Falls Transcript.

Delinquent Tax List
—OF—
Cass County.

STATE OF MINNESOTA, Counties of Crow Wing and Cass. } ss
District Court, Fifteenth Judicial District.

The State of Minnesota, to all persons, companies or corporations who have or claim any estate, right, title, or interest in, claim to or lien upon any of the several pieces or parcels of land in the list hereto attached described.

The list of taxes and penalties on real property for the County of Cass, remaining delinquent on the first Monday of January, 1896, has been filed in the office of the Clerk of the District Court of the County of Crow Wing, to which Cass County is attached for judicial purposes, of which that hereto attached is a copy, therefore, you, and each of you, are required to file in the office of said Clerk on or before the 20th day of March, 1896, your answer in writing, setting forth any objection or defence you may have to the taxes, or any part thereof, upon any piece or parcel of land described in said list, in, to or on which you have or claim any estate, right, title, interest, claim or lien, and in default thereof judgment will be entered against such piece or parcel of land for the taxes on said list appearing against it, and for all penalties, interest and costs.

{SEAL.} SAM. H. PARKER, Clerk of the District Court, Crow Wing and Cass Counties, Minn

A list of Delinquent Taxes upon Real Estate, within the County of Cass, State of Minnesota, for the year A. D. 1894, remaining Delinquent and unpaid on the first Monday in January, 1896, and the Penalties accrued thereon.

Name of Owner	Description	Sec.	Acres	Tax and Penalty $ cts
Town 133, Range 29.				
Leonard Day,	e½ se¼	8	80	$2.55
Jas Stanley,	n½ nw¼	8	80	3.36
do	ne¼ ne¼	8	40	1.28
Henry Allard,	se¼ sw¼	9	40	1.28
E J Palmer,	nw¼ sw¼	9	40	1.28
A Starrett,	nw¼ ne¼	16	40	2.72
Chas E Griffeth,	ne¼ ne¼	19	40	1.50
Geo L Hardy,	n½ sw¼	28	80	5.11
do	sw¼ ne¼	28	40	1.50
do	lot 2	28	39-95	1.78
Peter Anderson,	nw¼ ne¼	30	40	2.51
do	lot 2	30	48	1.53
do	lot 3	30	24-75	.91
do	lot 4	30	15	.48
do	lot 5	30	25-25	.81
Town 133, Range 30.				
Abraham J Phillips,	n½ nw¼	14	80	3.40
Cyrus Deaver,	sw¼ sw¼ and lots 3 and 4	14	82-25	3.52
Duncan McDonald,	e½ ne¼	17	80	2.55
O Summers,	ne¼ ne¼	18	40	3.14
do	se¼ ne¼	18	40	1.28
do	sw¼ ne¼	18	40	1.28
do	nw¼ ne¼	18	40	1.28
E P Barron,	lot 4	19	53-79	2.59
Sylvan Lake Live Stock Co.,	nw¼	19	160	5.11
do	e½ ne¼	19	80	2.55
do	w½ sw¼	19	80	2.55
do	se¼ sw¼	19	40	1.28
Wm A Knowley,	e½ nw¼ and lot 6	20	119-75	5.57
Town 133, Range 31.				
Geo Collett,	ne¼	2	156-04	4.98
Geo B Gregory,	se¼ nw¼	2	40	1.28
do	n½ sw¼	2	80	2.56
do	se¼ sw¼	2	40	1.28
E H Bly,	se¼ ne¼	3	40	1.28
Aug Miller,	ne¼ nw¼	3	40	1.28
Martin Strand,	frl w½ nw¼	3	75-80	2.45
Wm R Nash,	frl ne¼ nw¼	5	36-16	1.15
do	se¼ nw¼	5	40	1.28
do	ne¼ sw¼	5	40	1.28
Nils Nilsen,	frl se¼ ne¼	5	35-74	1.21
do	frl sw¼ ne¼	5	35-95	1.21
Leon E Lum,	lot 11	7	22-63	.71
I A Morrison,	lot 3	7	40	1.28
Chas E Griffeth,	se¼ se¼	11	40	1.54
Alex T Young,	se¼ nw¼	11	40	1.70
Chas H Wright,	e½ ne¼	11	80	2.82
Wm A Wilson,	s½ sw¼	12	80	2.55
do	nw¼ se¼	12	40	1.28
do	sw¼ nw¼	12	40	1.28
Dan'l Nolan,	n½ sw¼	12	80	2.55
do	se¼ sw¼	12	40	1.28
do	nw¼ ne¼	12	40	1.28
Albert Wilson,	nw¼ nw¼	13	40	1.28
C C Heywood,	se¼ sw¼	13	40	1.70
Jno Summers,	nw¼ se¼	13	40	1.28
Chas E Griffeth,	nw¼ nw¼	23	40	1.28
J Frank Coleman,	ne¼	23	160	5.11
do	se¼ nw¼	23	40	1.28
E H Bly,	nw¼ nw¼	23	40	1.28
S C Langtree,	ne¼ nw¼	24	40	1.82
do	nw¼ nw¼	24	40	1.28
do	se¼ sw¼	24	40	1.28
do	sw¼ nw¼	24	40	1.28
A G Baron,	ne¼	24	160	5.80
Franze O Landeen,	nw¼ ne¼ and lots 1, 7, 8,	30	160	5.11
Town 133, Range 32.				
Fred Sebecker,	frl nw¼ nw¼	1	72-81	2.31
do	sw¼ nw¼	1	40	1.28
James Martin,	sw¼	28	160	5.43
Town 134, Range 29.				
Freeman S Austin,	n½ n½ of sw¼	28	40	1.28
William Beldeld,	w½ sw¼	28	80	2.55
do	lots 5 and 6	28	71-27	2.28
Town 134, Range 30.				
Henry Allard,	sw¼	2	160	5.43
Town 134, Range 31.				
John Erickson,	n½ sw¼	3	80	2.55
John Lindahl,	lots 1, 2, 3, 4, 5, 6, 7,	7	294-48	15.67
Eric Olson,	nw¼	9	160	5.11
Sam Samuelson,	ne¼ ne¼	9	40	1.28
do	ne¼ nw¼	9	40	1.28
do	nw¼ se¼	9	40	1.28
Gust Koreell,	se¼ ne¼	9	40	1.28
J A Olander,	se¼ sw¼	17	40	1.28
Oscar F A Brodin,	sw¼ se¼	17	40	1.28
John McCarthy,	ne¼ ne¼	18	40	1.28
Gustaf Svenson,	se¼	19	160	5.11
I W Mannin,	se¼	22	160	5.53
Enoch Mannin,	ne¼	22	160	5.11
Nels Larson,	n½ sw¼	27	80	2.55
Esland Frederickson,	s½ nw¼	27	80	2.55
Isiah Brown,	se¼	28	160	5.43
Roland C Angbry,	ne¼	30	160	5.11
Chas A Lindberg,	lots 1, 2, 7, 8,	31	160	5.11
do	lots 3, 4, 5, 6,	31	155-16	4.95
do	lots 11, 12, 13, 14,	31	152-52	4.87
do	lots 9, 10, 15, 16,	31	160	5.11
do	se¼	31	160	5.11
Mons S Monson,	n½ ne¼	33	80	2.55
do	n½ nw¼	33	80	2.55
Town 134, Range 32.				
Jacob Hoffman,	w½ sw¼	3	80	2.55
John Vasecke,	sw¼	6	144-41	4.83
M N Miller,	se¼ sw¼	8	20	.64
Asher Murray,	nw¼ sw¼	17	40	1.28
P Hawley,	ne¼ ne¼	19	40	1.82
do	se¼ se¼	19	40	1.28
Martin Langer,	sw¼ sw¼	20	40	3.14
do	nw¼ sw¼	20	40	1.28
do	ne¼ sw¼	20	40	1.28
do	se¼ sw¼	20	40	1.28
Wm F Klopfer,	ne¼	20	160	5.11
Swan Nelson,	e½ sw¼	25	80	2.55
do	w½ se¼	25	80	2.55
James T Martin,	n½ sw¼ and lots 1 and 2	28	147-15	4.69
P Hawley,	n½ nw¼	29	80	2.55
J H Jacobson,	n½ sw¼ and lots 2 and 3	29	141	4.51
P Hawley,	lot 4	33	28-63	.84
Stephen Barker,	lots 1, 2, 3,	30	75-75	2.81
Carl Brink,	e½ nw¼	35	80	2.55
Town 135, Range 31.				
Clark & McClure,	s½ ne¼	2	80	2.55
do	e½ nw¼	2	80	2.55
do	sw¼ sw¼	2	40	1.28
do	nw¼ sw¼	2	40	1.28
do	se¼ sw¼	2	40	1.28
do	ne¼ nw¼	2	40	1.28
do	nw¼ se¼	2	40	1.28
do	se¼ se¼	2	40	1.28
do	ne¼ se¼	2	40	1.28
do	sw¼ se¼	2	40	1.28
do	ne¼ ne¼	10	40	1.28
do	se¼ ne¼	10	40	1.28
do	nw¼ ne¼	10	40	1.28
do	sw¼ ne¼	10	40	1.28
do	n½ se¼	10	80	2.55
do	se¼ se¼	10	40	1.28
do	w½ ne¼	12	80	2.55
do	w½ se¼	12	80	2.55
do	se¼ sw¼	12	40	1.28
do	lot 4	12	39-10	1.25
Gull River Lumber Co.,	lot 2 or ne¼ nw¼	12	40	1.28
do	lot 3 or se¼ nw¼	12	40	1.28
Clarke & McClure,	sw¼ ne¼	14	40	1.28
do	se¼ nw¼	14	40	1.28
do	se¼ s-¼	14	40	1.28
do	sw¼ se¼	14	40	1.28
do	nw¼ se¼	14	40	1.28
do	ne¼ se¼	14	40	1.28
Alfred Lambert, Sr.,	nw¼ se¼	20	40	1.60
do	e½ se¼	20	80	2.55
do	se¼ ne¼	20	40	1.28
Alfred Lambert, Jr.,	se¼ nw¼	20	40	1.28
do	e½ sw¼	20	80	2.55
do	w½ se¼	20	80	2.55
Clarke & McClure,	w½ nw¼	24	80	2.55
do	n½ sw¼	24	80	2.55
Town 135, Range 32.				
Joseph Pennor,	ne¼ se¼	3	40	1.28
Wm Haynor,	se¼	10	160	6.17
Malvin H Seeley,	w½ ne¼	10	80	2.55
do	n½ nw¼	10	80	2.55
Chas A Smith,	commencing at the se corner of ne¼, thence north 8 rods, west 20 rods, south 8 rods to place of beginning	11	1	.03
Wm J Haynor,	se¼ ne¼	15	40	1.28
Nels Peterson,	n½ sw¼	22	80	2.82
Carl A Hanson,	s½ ne¼	33	80	2.55
do	nw¼ se¼	33	40	1.28
Town 136, Range 29.				
Forger Borgerson,	e½ nw¼	9	80	5.11
do	s½ ne¼	9	80	5.11
Gull River Lumber Co.,	ne¼ sw¼	28	40	1.28
do	w½ sw¼	28	80	2.55
do	se¼ sw¼	28	40	1.28
J S Pillsbury,	sw¼ ne¼	31	40	2.55
do	se¼ ne¼	33	40	2.55
do	ne¼ ne¼	32	40	2.55
Gull River Lumber Co.,	ne¼ nw¼	32	40	1.28
Town 135, Range 30.				
Gull River Lumber Co.,	n-¼ se¼	24	40	1.28
do	nw¼ nw¼	24	40	1.28
do	sw¼ nw¼	24	40	1.28
do	se¼ nw¼	24	40	1.28
do	n-¼ nw¼	24	40	1.28
do	w½ sw¼	24	80	2.55
Town 136, Range 31.				
Little Falls & Dak. Ry.,	n½ ne¼	1	80	2.55
Town 136, Range 32.				
John Bubar and H Seeley,	sw¼ ne¼	3	40	1.28
W H Haynor,	e½ ne¼	15	80	2.55
do	nw¼ sw¼	15	40	1.28
Town 137, Range 29.				
Lafayette Utely,	sw¼ sw¼	17	40	2.55
do	ne¼ sw¼	17	40	2.55
do	s½ se¼	17	40	2.55
St Paul & Chicago Ry.,	sw¼ nw¼	19	40	2.55
do	nw¼ sw¼	19	40	2.55
Town 137, Range 30.				
D Morrison,	s½ se¼	1	80	5.11
do	e½ nw¼	7	80	5.11
do	w½ ne¼	7	80	5.11
do	e½ sw¼	7	80	5.11
do	s½ s-¼	9	80	5.11
B F Nelson,	se¼ nw¼	12	40	2.55
do	ne¼ se¼	12	40	2.55
do	s½ ne¼	12	80	5.11
do	e½ sw¼	12	80	5.11
do	sw¼ sw¼	12	40	2.55
do	w½ se¼	12	80	5.11
do	se¼ se¼	12	40	2.55
Gull River Lumber Co,	e½ nw¼	24	80	2.55
D Morrison,	nw¼ n-¼	27	40	2.55
do	ne¼ nw¼	27	40	2.55
Town 137, Range 31.				
Gull River Lumber Co.,	sw¼ ne¼	6	40	1.28
do	se¼ sw¼	20	40	1.28
Town 137, Range 32.				
C A Smith,	nw¼ ne¼	5	40	1.28
Little Falls & Dak. Ry.,	nw¼ sw¼	15	40	1.28
do	nw¼ sw¼	15	40	1.28
T B Walker,	se¼ sw¼	24	40	1.28
Town 138, Range 29.				
W C Yawkey,	s½ nw¼	6	80	5.11
do	sw¼ ne¼	6	40	2.55
do	ne¼ sw¼	6	40	2.55
do	nw¼ s ¼	6	40	2.55
C A Smith,	nw¼ nw¼	9	40	1.28
Town 138, Range 30.				
Geo A Weaver,	se¼	6	160	5.11
D Morrison,	sw¼ ne¼	33	40	2.55
do	e½ nw¼	33	80	5.11
do	lot 1 or ne¼ ne¼	33	37-45	2.38
C L Atwood,	nw¼ nw¼	33	40	2.55
Town 138, Range 31.				
Jas Coates,	nw¼ se¼	6	40	1.28
do	se¼ nw¼	6	40	1.28
do	se¼ se¼	6	40	2.28
do	ne¼ sw¼	6	40	1.28
do	nw¼ nw¼	8	40	1.28
C A Smith,	nw¼ nw¼	11	40	1.28
Jas Coates,	ne¼ nw¼	18	40	1.28
A D Frost,	ne¼ se¼	22	40	1.28
W C Yawkey,	se¼ sw¼	24	40	1.28
C A Smith,	nw¼ sw¼	24	40	1.28
A D Frost,	sw¼ n-¼	28	40	1.24
D Morrison,	nw¼ se¼	29	40	1.28
D N Freeman,	lot 1 or nw¼ nw¼	30	34-15	1.03
Town 138, Range 32.				
Jno Coates,	n½ se¼	12	80	2.55
do	w½ nw¼	24	80	2.55
D H Freeman,	nw¼ sw¼	26	40	1.28
J P Wilson,	nw¼ ne¼	31	40	1.28
do	sw¼ se¼	31	40	1.28
Town 139, Range 25.				
D M and G Clough,	se¼	4	40	2.55
C H and H E Fletcher,	lot 1	7	36-26	2.31
do	lot 2	7	39-60	2.52
do	lot 3	7	29-34	1.86
D M Clough,	nw¼ nw¼	10	40	2.55
do	e½ ne¼	10	80	5.11
C H and H E Fletcher,	e½ nw¼	18	80	5.11
do	sw¼ nw¼	18	40	2.55
do	w½ sw¼	18	80	5.11
do	nw¼ nw¼	19	80	5.11
D M and G Clough,	n½ se¼	24	80	5.11
do	e½ se¼	24	80	5.11
do	lot 1	24	40	2.55
C H and H E Fletcher,	sw¼ ne¼	31	40	2.55
do	n½ se¼	31	80	5.11
Town 139, Range 26.				
Geo L Bradley,	nw¼ nw¼	1	40	2.55
do	nw¼ sw¼	1	40	2.55
do	lot 5	1	38-12	2.42
do	se¼ nw¼	2	40	2.55
do	ne¼ nw¼	3	40	2.55
do	nw¼ se¼	3	40	2.55
Hector McLean,	e½ ne¼	4	80	5.11
do	ne¼ se¼	4	40	2.55
do	lot 7	4	40	2.53
Geo L Bradley,	lot 4	4	39-59	2.69
do	ne¼ nw¼ or lot 3	4	42-35	2.55
do	lot 4	5	50-24	3.21
do	ne¼ se¼	5	40	2.55
do	nw¼ se¼	6	40	2.55
do	lot 2	6	29-18	1.86
do	lot 3	6	32-22	2.06
do	lot 4	6	49-60	3.16
Hector McLean,	w½ ne¼	10	80	5.11
Geo L Bradley,	ne¼ nw¼	11	40	2.55
do	w½ ne¼	12	80	5.11
do	lot 1	12	38-22	2.45
do	lot 2	12	37-24	2.37
do	lot 3	12	27-74	1.77
do	nw¼ nw¼	14	40	2.55
do	nw¼ sw¼	14	40	2.55
do	se¼ ne¼	20	40	2.55
do	e½ se¼	20	80	5.11
do	sw¼ nw¼	21	40	2.55
do	se¼ ne¼	21	80	5.11
do	se¼ nw¼	21	40	2.55
do	nw¼ nw¼	22	40	2.55
do	ne¼ se¼	22	40	2.55
do	sw¼ se¼	24	40	2.55
do	lot 4	25	35-51	2.27
do	nw¼ ne¼	26	40	2.55
do	lots 6 and 7	26	55-68	3.55
do	n½ se¼	28	80	5.11
do	n½ sw¼	28	80	5.11
do	sw¼ se¼	28	40	2.55
do	sw¼ ne¼	29	40	2.55
do	ne¼ se¼	29	40	2.55
do	se¼ ne¼	29	40	2.55
do	e½ sw¼	29	80	5.11
Stuart Lindsley,	n½ ne¼	30	80	5.11
Geo L Bradley,	n½ sw¼	33	80	5.11
do	lot 5	34	31-17	1.99
do	lot 6	34	36-95	2.35
Town 139, Range 27.				
N P Clarke,	ne¼ sw¼	5	40	2.55
do	w½ se¼	5	80	5.11
do	se¼ sw¼	5	40	2.55
do	e½ ne¼	7	80	5.11
do	sw¼ ne¼	7	40	2.55
do	n½ se¼	7	80	5.11
do	n½ nw¼	8	80	6.81
B R Bradford,	sw¼ sw¼	17	40	2.52
Clarke & McClure,	se¼ se¼	32	40	2.55
do	ne¼ ne¼	32	40	2.55
do	nw¼ se¼	32	40	2.55
do	sw¼ se¼	32	40	2.55
Nelson, Tenny & Co., ½	sw¼ sw¼	32	40	2.55
B F Nelson, ½	nw¼ sw¼	32	40	2.55
do	ne¼ sw¼	32	40	2.55
do	se¼ sw¼	32	40	2.55
T C McClure,	sw¼ sw¼	33	40	2.55
do	nw¼ sw¼	33	40	2.55
do	se¼ sw¼	33	40	2.55
do	ne¼ sw¼	33	40	2.55
Town 139, Range 28.				
St Paul & Chicago Ry.,	e½ ne¼	1	80	5.11
D Morrison,	se¼ ne¼	5	40	2.55
St Anthony L Co.,	se¼ sw¼	8	40	2.55
T B Walker,	se¼ se¼	8	40	2.55
D Morrison,	sw¼ ne¼	10	40	2.55
do	se¼ ne¼	10	40	2.55
do	w½ sw¼	10	80	5.11
H L Gordon, ½	e½ ne¼	12	80	5.11
St Anthony Lumber Co., ½	e½ ne¼	12	80	5.11
D Morrison,	w½ se¼	13	80	5.11
H L Gordon, ½	e½ ne¼	13	80	5.11
St Anthony L Co., ½	e½ se¼	13	80	5.11
D Morrison,	sw¼ ne¼	15	40	1.28
do	nw¼ nw¼	15	40	1.28
do	e½ nw¼	15	80	2.55
Miss. River Lumber Co,	w½ nw¼	15	80	5.11
do	se¼ nw¼	15	40	2.55
do	sw¼ ne¼	15	40	2.55
O C Morrison,	nw¼ ne¼	22	40	2.55
do	ne¼ nw¼	22	40	2.55
do	e½ nw¼	22	80	5.11
St Anthony L Co.,	e½ ne¼	24	80	5.11
J S Pillsbury,	sw¼ nw¼	34	40	2.55
Town 139, Range 29.				
Josiah Thompson,	sw¼ sw¼	6	40	2.55
W C Yawkey,	sw¼ ne¼	8	40	2.55
do	w½ se¼	8	80	5.11
do	s½ sw¼	8	80	5.11
St Paul & Chicago Ry.,	lots 4 and 5	15	40-60	2.59
W C Yawkey,	w½ ne¼	18	80	5.11
do	nw¼ se¼	18	40	2.55
St Paul & Chicago Ry.,	n½ se¼	23	80	5.11
do	sw¼ se¼	23	40	2.55
Josiah Thompson,	sw¼ se¼	24	40	2.55
St Paul & Chicago Ry.,	ne¼ ne¼	25	40	2.55
do	nw¼ ne¼	25	40	2.55
do	sw¼ nw¼	25	40	2.55
Fowler & Chapman,	lot 1	35	15-49	.99
Town 139, Range 30.				
W H Smith,	s½ nw¼	14	80	5.11
do	nw¼ sw¼	14	40	2.55
do	lot 3	14	37-40	2.38
Fowler & Chapman, ½	lots 4 and 5	14	56-95	3.64
St Anthony L Co., ½	n½ nw¼	14	80	5.11
A D Frost,	sw¼ ne¼	20	40	2.55
do	se¼ sw¼	29	40	2.55
do	ne¼ sw¼	32	40	2.55
Fowler & Chapman, ½ St Anthony L Co., ½		34	40	2.55
Town 140, Range 26.				
N P Clarke,	se¼ se¼	34	40	2.55
do	sw¼ se¼	34	40	2.55
do	nw¼ se¼	34	40	2.55
do	ne¼ se¼	34	40	2.55
do	lot 2	34	24-50	1.57
do	lot 3	34	30-25	1.93
do	lot 4	34	33-25	2.12
Hattie J McGuire,	lot 1	34	40-10	2.55
Town 140, Range 27.				
Weyerhauser, et al	se¼ se¼	13	40	2.55
do	s½ sw¼	15	80	2.55
Town 140, Range 28.				
Weyerhauser, et al	se¼ nw¼	23	40	3.41
D O Goulet,	lot 1		20-75	1.33
Town 140, Range 29.				
W C Yawkey,	sw¼ nw¼	26	40	2.55
do	lot 5	26	50-50	3.23
Town 140, Range 30.				
John Coates,	n½ ne¼	3	80	5.11
N Butler,	se¼ nw¼	26	40	2.55
do	e½ sw¼	26	80	5.11
St Paul & Chicago Ry.,	lot 3	31	16	1.03
do	w½ nw¼	31	80	5.11
Town 140, Range 31.				
St Anthony L Co. ½ int; H Wells, et al., ½ int	sw¼ sw¼	34	40	3.41
Town 141, Range 25.				
C A Smith,	sw¼ sw¼	3	40	2.55
Weyerhauser, et al.,	se¼ sw¼	31	40	3.41
Town 141, Range 26.				
C E Brown,	sw¼	8	160	10.21
do	lot 1	8	35-50	2.27
do	se¼ ne¼	8	40	2.55
do	w½ nw¼	10	80	5.11
Little Falls & Dak. Ry.,	se¼ se¼	25	40	2.55
N P Clarke,	nw¼ nw¼	30	40	2.55
Town 141, Range 28.				
Clarke & McClure,	s½ sw¼	30	80	5.11
Town 141, Range 30.				
Walker Herrick & Co.,	lot 1 or se¼ ne¼	26	38-55	2.46
H L Gordon, ½	e½ sw¼	32	40	2.55
do	½ se¼ ne¼	32	20	1.28
J S Pillsbury,	se¼ se¼	34	40	2.55
Town 141, Range 31.				
Walker Herrick & Co.,	se¼ se¼	7	40	3.41
N P Clarke,	ne¼ nw¼	30	40	3.41
Town 141, Range 32.				
N P Clarke,	se¼ sw¼	8	40	3.41
do	sw¼ se¼	8	40	3.41
do	ne¼ ne¼	8	40	3.41
do	se¼ ne¼	8	40	3.41
Walker Herrick & Co.,	w½ ne¼	15	80	6.81
N P Clarke,	e½ sw¼	17	80	6.81
do	s½ se¼	17	80	6.81
do	nw¼ se¼	17	40	3.41
do	n½ nw¼	17	80	6.81
do	se¼ nw¼	17	40	3.41
do	w½ sw¼	17	80	6.81
do	ne¼ se¼	17	40	3.41
W C Yawkey,	sw¼ nw¼	23	40	3.41
Town 142, Range 25.				
T B Walker,	e½ sw¼	2	80	5.11
B F Nelson,	lot 2	4	200	12.77
Jas A S Kellogg,	n½ sw¼	6	80	5.11
Wm Wheeler,	n½ sw¼	17	80	5.11
do	sw¼ sw¼	17	40	2.55
do	nw¼ nw¼	20	40	2.55
do	s½ nw¼	20	80	5.11
do	w½ sw¼	20	80	5.11
Town 142, Range 26.				
W C Yawkey,	se¼ nw¼	6	40	2.55
do	lot 6	6	49-07	2.55
C F Ruggles,	lot 4	6	39-68	2.53
do	lot 5	6	39-57	2.52
E N Fowler,	nw¼ ne¼	7	40	2.55
C J Rogers,	nw¼ nw¼	13	40	2.55
do	e½ ne¼	14	80	5.11
Town 142, Range 27.				
Butler, Peabody & Morrison,	½ int sw¼ ne¼	21	40	.64
Butler, Peabody & Morrison,	½ int nw¼ ne¼	22	40	.64
T B Walker,	nw¼ se¼	23	40	2.55
S H & S S Wilhelm,	s½ sw¼	24	80	5.11
do	s½ se¼	24	80	5.11
T B Walker,	nw¼ sw¼	24	40	2.55
C Bridgman,	e½ sw¼	25	80	5.11
Butler, Walker & Morrison,	½ int s½ nw¼	26	80	1.28
do	½ int nw¼ sw¼	26	40	.64
do	½ int se¼ nw¼	26	40	.64
do	½ int ne¼ se¼	26	40	.64
do	½ int lot 1	26	29	.62
do	½ int w½ sw¼	27	80	1.28
do	½ int lot 2 or se¼ ne¼	27	40	.64
do	½ int lot 3 or ne¼ se¼	27	33-50	.54
do	½ int lot 5 or sw¼ se¼	27	38-35	.61
do	½ int lot 7 or se¼ nw¼	27	46-25	.74
do	½ int lot 8	27	39	.62
do	½ int lot 3	28	42-25	.68
do	½ int lot 4	28	35-45	.58
Henry Craig,	½ int nw¼	34	160	2.55
J M White,	½ int nw¼ ne¼	34	40	.64
Town 142, Range 32.				
Cooper & Gray,	lot 4	8	40-13	3.42
T B Walker,	ne¼ sw¼	14	40	3.41
do	sw¼ nw¼	25	40	3.41
do	nw¼ nw¼	25	40	3.41
do	ne¼ se¼	32	40	3.41
do	se¼ se¼	32	40	3.41
Town 143, Range 25.				
Chas A Smith,	w½ sw¼	2	80	5.11
do	e½ se¼	3	80	5.11
Camp & Walker,	nw¼ sw¼	9	40	2.55
Chas Joy,	sw¼ se¼	9	40	2.55
Chas A Smith,	w½ sw¼	11	80	5.11
do	nw¼ sw¼	14	40	2.55
do	se¼ sw¼	15	40	2.55
Wm Wheeler,	s½ sw¼	19	80	5.11
Isiah Strause,	lots 2 and 3	20	85	5.43
Chas A Smith,	nw¼ se¼	22	40	2.55
T B Walker,	se¼	23	160	10.21
do	sw¼ sw¼	24	40	2.55
do	s½ se¼	26	80	5.11
Edwards Phillips,	w½ sw¼	28	80	5.11
do	se¼ se¼ and lot 5	29	80	5.11
Isiah Strause,	lot 2	29	45-20	2.89
Wm Wheeler,	n½ nw¼	30	80	5.11
E C Whitney,	ne¼ ne¼	32	40	2.55
do	w½ ne¼	32	80	5.11
Town 143, Range 26.				
Wm McMullen,	se¼ ne¼ and lots 1, 2, 6,	2	159-05	10.21
Fred Stevens,	se¼	17	160	10.21
Jno Cooper,	e½ nw¼	18	80	5.11
do	w½ ne¼	18	80	5.11
Wm Wheeler,	s½ se¼	24	80	5.11
do	n½ ne¼	25	80	5.11
Edward F Heath,	ne¼ sw¼	25	40	2.55
Jno Cooper,	e½ nw¼	27	80	5.11
E N Fowler,	s½ sw¼	27	80	2.55
do	sw¼ se¼	30	40	2.55
T B Walker,	ne¼ nw¼	33	40	2.55
W C Yawkey,	ne¼ nw¼	34	40	2.55
do	nw¼ ne¼	34	40	2.55
do	w½ se¼	34	80	5.11
Town 143, Range 27.				
C Bridgeman,	se¼ sw¼	20	40	2.55
Town 143, Range 28.				
C Bridgeman,	n½ ne¼	10	80	2.55
do	nw¼ ne¼	13	40	2.55
do	e½ ne¼	24	80	5.11
Town 143, Range 32.				
Johnson & Stephens,	s½ sw¼	17	80	6.81
Marcus Johnson,	lot 2	30	10-50	.90
Town 143, Range 33.				
Marcus Johnson,	se¼ ne¼	6	40	3.41
do	lots 1, 2 and 3	6	119-25	9.73
do	s½ se¼	6	80	6.81
do	sw¼ ne¼	10	40	3.41
do	ne¼ sw¼	10	40	3.41
do	nw¼ ne¼	11	40	3.41
do	se¼ ne¼	11	40	3.41
do	sw¼ ne¼	11	40	3.41
do	e½ nw¼	11	80	6.81
do	s½	11	320	27.24
J A Davis,	e½ nw¼	13	80	6.81
Marcus Johnson,	n½ nw¼	14	80	6.81
T B Walker,	nw¼ sw¼	17	40	3.41
Marcus Johnson,	nw¼ se¼	18	40	3.41
do	se¼ se¼	18	40	3.41
do	lot 3	18	35-15	2.99
N P Clarke, ½	w½ se¼	19	80	6.81
J A Davis, ½	se¼ ne¼	19	40	3.41
do	lot 3	19	35	2.98
N P Clarke, ½	e½ nw¼	20	80	6.81
J A Davis, ½	w½ sw¼	20	80	6.81
do	sw¼ nw¼	20	40	3.41
do	sw¼ ne¼	20	40	3.41
do	se¼ se¼	22	40	3.41
Marcus Johnson,	se¼ ne¼	23	40	3.41
do	w½ ne¼	23	80	6.81
do	e½ nw¼	23	80	6.81
do	nw¼ nw¼	23	40	3.41
Johnson & Stephens,	s½ se¼	23	80	6.81
do	s½ sw¼	23	80	6.81
Marcus Johnson,	lot 1	24	28-59	2.43
F B Clarke, ½	nw¼ nw¼	24	40	3.41
J A Davis, ½	se¼ ne¼	24	40	3.41
do	e½ se¼	25	80	6.81
Marcus Johnson,	se¼ ne¼	25	40	3.41
do	lot 1	25	24-40	2.08
N P Clarke, ½	se¼ se¼	26	40	3.41
J A Davis, ½	w½ ne¼	27	80	6.81
do	sw¼ se¼	28	40	3.41
do	e½ ne¼	29	80	6.81
J A Davis, ½	ne¼ sw¼	30	40	3.41
N P Clarke, ½	w½ ne¼	30	80	6.81
J F Canniff,	lot 4 or sw¼ sw¼	31	38-92	3.31
N P Clarke, ½; J A Davis, ½	e½ ne¼	35	80	6.81
Town 144, Range 25.				
Little Falls & Dak. Ry.,	lots 4 and 5	1	88-17	5.64
Peter Trush,	lot 5	7	41-75	2.67
N P Clarke,	w½ se¼	8	80	5.11
do	e½ sw¼	8	80	5.11
Foote & Clay,	se¼ se¼	17	40	2.55
Brigham Bros.,	sw¼ se¼	17	40	2.55
B F Williard,	e½ nw¼	17	80	5.11
do	e½ sw¼	17	80	5.11
Thos Kelly,	s½ sw¼	20	80	5.11
Foote & Clay,	s½ se¼	21	80	5.11
do	n½ sw¼	21	80	5.11
do	s½ nw¼	21	80	5.11
do	se¼ nw¼	22	40	2.55
do	sw¼ ne¼	22	40	2.55
do	sw¼ nw¼	22	40	2.55
Thomas Kelley,	n½ nw¼	29	80	5.11
Town 144, Range 32.				
N P Clarke,	e½ se¼	35	80	6.81
Town 144, Range 33.				
Jno Cooper,	w½ sw¼	2	80	9.81
B F Nelson,	sw¼ se¼	4	40	3.41
N P Clarke,	lot 1	5	23-08	1.96
G Clough,	sw¼ nw¼	5	40	3.41
do	sw¼	5	160	13.62
Jno Cooper,	lot 2 or nw¼ ne¼	6	19-86	1.68
Pillsbury & Co.,	e½ nw¼	7	80	6.81
Jno Cooper,	sw¼ se¼	9	40	3.41
do	e½ ne¼	10	80	6.81
do	w½ nw¼	10	80	6.81
do	w½ sw¼	10	80	6.81
do	e½ se¼	13	80	6.81
B F Nelson,	w½ se¼	17	80	6.81
G Clough,	e½ se¼	25	80	6.81
Jno Cooper,	w½ ne¼	30	80	6.81
do	e½ nw¼	30	80	6.81
do	e½ nw¼	33	80	6.81
G Clough,	w½ ne¼	34	80	6.81
do	e½ nw¼	34	80	6.81
N P Clarke,	w½ nw¼	34	80	6.81
Town 144, Range 34.				
C L Putnam,	w½ sw¼	5	80	6.81
do	sw¼ ne¼	6	40	3.41
do	n½ se¼	6	80	6.81
do	se¼ nw¼	6	40	3.41
do	ne¼ ne¼	7	40	3.41
Marcus Johnson,	n½ ne¼	8	80	6.81
do	sw¼ ne¼	8	40	3.41
do	e½ nw¼	17	80	6.81
N P Clarke,	w½ nw¼	17	80	6.81
do	e½ sw¼	17	80	6.81
do	e½ ne¼	18	80	6.81
do	ne¼ se¼	18	40	3.41
W W Heyward,	ne¼ nw¼	20	40	3.41
C L Ortman,	se¼ nw¼	21	40	3.41
do	w½ se¼	21	80	6.81
do	nw¼ nw¼	21	40	3.41
do	se¼ ne¼	22	40	3.41
Marcus Johnson,	w½ ne¼	28	80	6.81
do	s½	29	320	27.24
do	sw¼ ne¼	29	40	3.41
do	sw¼ nw¼	32	40	3.41
do	nw¼ nw¼	33	40	3.41
do	w½ ne¼	35	80	6.81
Town 144, Range 35.				
C L Ortman,	sw¼ nw¼	11	40	3.41
do	ne¼	14	160	13.62
do	lot 2	24	55	4.68
do	nw¼ ne¼	24	40	3.41
Town 145, Range 32.				
N P Clarke,	lot 8	1	60-65	5.16
do	s½ se¼	2	80	6.81
do	ne¼ sw¼	2	40	3.41
do	e½ sw¼	3	80	6.81
do	nw¼ sw¼	3	40	3.41
do	sw¼ sw¼	5	40	3.41
do	se¼	7	160	13.62
do	ne¼ sw¼	7	40	3.41
do	sw¼ se¼	8	40	3.41
do	e½ nw¼	9	80	6.81
do	lot 1	11	8	.68
do	sw¼ ne¼	15	40	3.41
Town 145, Range 33.				
Jno Cooper,	e½ se¼	5	80	6.81
do	w½ sw¼	5	80	6.81
do	e½ sw¼	5	80	6.81
N P Clarke,	lot 1	7	25-05	2.13
do	lot 2	7	33-50	2.85
do	lot 3	7	35	2.98
G Clough,	w½ sw¼	8	80	6.81
T B Walker,	ne¼ sw¼	9	40	3.41
N P Clarke,	se¼ sw¼	9	40	3.41
do	w½ sw¼	9	80	6.81
do	w½ se¼	9	80	6.81
do	e½ se¼	9	80	6.81
do	n½	9	320	27.24
B F Nelson,	w½ nw¼	10	80	6.81
H L Gordon,	e½ ne¼	10	80	6.81
do	ne¼ se¼	10	40	3.41
W C Yawkey,	w½ se¼	11	80	6.81
G Clough,	sw¼	11	160	13.62
do	e½ nw¼	11	80	6.81
do	e½ nw¼	12	80	6.81
do	s½	12	320	27.24
Jno Cooper,	w½ nw¼	12	80	6.81
J S Pillsbury,	se¼ ne¼	15	40	3.41
do	ne¼ se¼	15	40	3.41
B F Nelson,	nw¼ ne¼	15	40	3.41
C D Langer,	ne¼ se¼	15	40	3.41
J B F Bowington,	e½ sw¼	15	80	6.81
Jno Cooper,	e½ ne¼	17	80	6.81
do	nw¼ ne¼	17	40	3.41
do	e½ nw¼	17	80	6.81
do	se¼ sw¼	30	40	3.41
Town 145, Range 34.				
N P Clarke,	sw¼ nw¼	2	40	3.41
do	se¼ ne¼	3	40	3.41
do	e½ se¼	3	80	6.81
J A Davis,	w½ sw¼	10	80	6.81
N P Clarke,	lot 1	13	26-75	2.28
do	lot 2	13	31-90	1.18
do	lot 3	13	47-95	4.08
do	se¼ se¼	13	40	3.41
J A Davis,	sw¼ nw¼	13	40	3.41
do	sw¼ se¼	13	40	3.41
do	nw¼ sw¼	13	40	3.41
N P Clarke,	lot 1	14	38-50	3.28
do	lot 2	14	27-50	2.35
do	lots 8 and 9	14	51-50	4.39
do	lot 7	14	41-60	3.54
do	lot 6	14	18-50	1.58
J A Davis,	lot 8	14	39-90	3.39
N P Clarke,	w½ sw¼	15	80	6.81
do	w½ nw¼	22	80	6.81
do	e½ nw¼	24	80	6.81
do	nw¼ se¼	24	40	3.41
Johnson & Stephens,	se¼	29	160	13.62
do	e½ sw¼	29	80	6.81
Marcus Johnson,	ne¼	29	160	13.62
do	s½ nw¼	29	80	6.81
Johnson & Stephens,	s½ ne¼	32	80	6.81
Marcus Johnson,	n½ nw¼	33	80	6.81
do	lots 1 and 2	33	69-25	5.90
do	s½ se¼	34	80	6.81
Town 145, Range 35.				
E M Shelley,	se¼ nw¼	30	40	3.41
do	ne¼ sw¼	30	40	3.41

TOWN OF GULL RIVER.

Name of Owner	Lot.	Block.	Tax and Penalty
Leonard Dade	2	1	.12
do	3	1	.12
do	4	1	.64
do	5	1	.12
do	6	1	.12
do	7	1	.12
do	8	1	.12
do	1	2	.12
do	2	2	1.07
do	5	2	.12
do	6	2	.12
do	7	2	.12
do	8	2	.12
Andrew Johnson, w½	4	2	1.12
Leonard Dade	3	3	.12
do	4	3	.12
do	5	3	.12
do	6	3	.12
do	7	3	.12
do	8	3	.12
do	1	4	.12
do	2	4	.12
do	3	4	.12
do	4	4	.12
do	5	4	.12
do	6	4	.12
do	7	4	.12
do	8	4	.12
do	1	5	.12
do	2	5	.12
do	3	5	.12
do	4	5	.12
do	5	5	.12
do	6	5	.12
do	7	5	.12
do	8	5	.12
do	1	6	.12
do	2	6	.12
do	3	6	.12
do	4	6	.12
do	5	6	.12
do	6	6	.12
do	7	6	.12
do	8	6	.12

STATE OF MINNESOTA, County of Crow Wing. } ss

I, Louis Tache, Auditor of the Counties of Crow Wing and Cass, State of Minnesota, do solemnly swear that the foregoing is a true and correct list of delinquent taxes upon real estate within the County of Cass for the year 1894, which became delinquent on the first day of June, 1895, and remained delinquent on the 20th day of January, 1896.

LOUIS TACHE, County Auditor Crow Wing and Cass Counties, Minnesota.

Subscribed and sworn to before me this 20th day of January, 1896.

{SEAL.} W. A. M. JOHNSTON, Deputy Clerk District Court, Crow Wing and Cass Counties, Minnesota.

Delinquent Tax List
—OF—
Crow Wing County.

STATE OF MINNESOTA, County of Crow Wing. } ss
District Court, Fifteenth Judicial District.

The State of Minnesota to all persons, companies or corporations who have or claim any estate, right, title, or interest in, claim to or lien upon any of the several pieces or parcels of land in the list hereto attached described.

The list of taxes and penalties in real property for the County of Crow Wing, remaining delinquent on the first Monday of January, 1896, has been filed in the office of the Clerk of the District Court of the County of Crow Wing, of which that hereto attached is a copy. Therefore, you and each of you, are hereby required to file in the office of said Clerk, on or before the 20th day of March, 1896, your answer in writing, setting forth any objection or defence you may have to the taxes, or any part thereof, upon any piece or parcel of land described in said list, in, to or in which you have or claim any estate, right, title, interest, claim or lien, and in default thereof, judgment will be entered against such piece or parcel of land for the taxes on said list appearing against it, and for all penalties, interest and costs.

{SEAL.} SAM. H. PARKER, Clerk of District Court, Crow Wing County, Minnesota.

A List of Delinquent Taxes upon Real Estate, within the County of Crow Wing, State of Minnesota, for the year A. D. 1894, Remaining Delinquent and Unpaid on the First Monday in January, 1896, and the Penalties accrued thereon.

CITY OF BRAINERD.

Name of Owner	Description	Lot	Block	Tax and Penalty $ cts
Brainerd Co-op and Mercantile Co		11	38	$25.98
J D Cheney		7	39	40.07
John Corrigan		14	39	33.01
Elizabeth Gibson		2	40	9.43
do		3	40	9.43
W S Hill		7	40	72.37
do		8	40	9.43
do		9	40	35.36
Bertha Theviot		11	41	84.87
Orr and Seeley		19	41	43.18
do		20	41	40.83
Geo W Holland		3	43	41.26
Mrs C Grandelmyer		13	43	117.88
C B Sleeper,	80 ft n end	16	43	184.44
do	12½x50 ft se corner	16	43	25.93
Henry Diessen		20	43	166.58
W D McKay		3	45	171.30
do		4	45	147.72
do		5	45	171.30
E L Strauss,	22x50 feet south end 17 and	18	45	70.73
S F Alderman		22	45	51.87
L P White, Sr		4	47	28.29
A Frederickson		14	47	24.44
S Guilotte		13	49	15.33
Magdalina Swartz		14	49	8.24
August Cheney		15	49	31.82
do		16	49	22.69
M E Heustiss		5	50	38.35
do		6	50	19.49
C M Tennis		17	50	8.24
do		18	50	8.24
Mary Abear		1	51	11.79
do		2	51	4.72
Alvin Eastman		18	51	7.07
Susan Deiter		23	51	2.36
do		24	51	10.61
A A Davis		7	52	55.69
do		8	52	8.24
E A and R McKay	west ½ lots 19 to	24	52	58.93
R G Hartley	75 ft west end lots 13 to	18	54	17.69
Frank Wesley		4	61	3.54
do		5	61	11.78
do		6	61	8.34
Susan Johnson		4	63	.94
do		5	63	.94
C M Batek	east 100 lots 7 to	12	54	14.15
J H Kelehan		6	65	127.31
Lillian M Follett		7	65	9.43
do		8	65	17.68
H C Miller	east ½	19	66	4.72
do		20	66	1.57
do		21	66	1.57
do		22	66	1.57
do		23	66	1.57
do		24	66	1.97
P M Lagerquist		1	67	33.52
do		2	67	17.02
Geo E Gardner,	commencing 74 ft e of nw corner of lot 13, e 51 ft, w 50 ft, s 50 ft, n 51 ft, part lots 13 and	14	67	282.90
do	74 ft w end 13 and	14	67	23.58
do		15	67	23.58
B Rosenberg,	25 feet east end 22, 23 and	24	67	3.54
Sam Walker,	west 50 ft of east 75 feet 22, 23,	24	67	17.68
Lillian M Follett		9	68	24.05
do	south half	10	68	3.77
Henry C Miller,	50 ft east end 13, 14, 15, 16, 17,	18	68	49.96
do	center 50 feet 13, 14, 15, 16, 17,	18	68	15.33
Maria S Ambly,	115 ft east end 1 and	2	69	25.46
J T Sanborn		15	72	21.21
Marion C Hawley		13	76	74.46
do		14	76	20.93
do	north half	15	76	10.47
L N Lowe,	100 ft w end	22	76	5.90
Helen Karna		1	77	8.52
Emma C Wheatley		2	77	6.37
Carrie E Pegg		11	80	9.45
do		12	80	9.45
Capital Bld'g Ass'n		7	82	14.15
do		8	82	2.36
L S & P S Co		13	91	2.36
do		15	91	.94
do		16	91	.94
do		17	91	.94
do		18	91	.94
do		19	91	.94
do		20	91	.94
do		21	91	.94
do		22	91	.94
do		23	91	.94
do		24	91	.94
Ed Strand		21	93	33.01
do		22	93	4.72
S W Gray		6	95	11.78
Lena Jackson		13	95	14.98
P H Carney		21	95	7.07
do		22	95	7.07
do		23	95	7.07
do		24	95	20.63
E P Adams		13	96	[illegible]
do		14	96	[illegible]
John Dennie		21	96	8.24
do		22	96	17.68
Chas Cumner		5	97	14.15
H H Scobie,	west 75 ft	1	98	47.15
do	west 75 ft	2	98	4.72
do	west 75 ft	3	98	4.72
do	west 75 ft	4	98	4.72
do	west 75 ft	5	98	4.72
do	west 75 ft	6	98	4.74
Sarah Ann Lyddon,	15 ft north side	9	100	20.18
do	15 ft north side	10	100	7.62
Ida N Dresskell		13	100	46.28
do		14	100	17.14
do		15	100	50.14
do		16	100	17.14
Porter and Brown		21	100	7.07
do		22	100	7.07
do		23	100	7.07
do		24	100	8.25
H D Follett		8	103	15.13
L P White, Sr		9	103	23.54
do		10	103	10.61
L S & P S Co		1	110	8.25
do		2	110	8.25
do		3	110	8.25
Bulah E Ferris		4	110	8.25
do		9	110	8.25
do		10	110	8.25
Marion C Hawley,	east 50 ft lots 19 to	24	110	16.50
W D McKay		1	114	7.07
do		2	114	77.79
do		3	114	7.07
do		4	114	7.07
do		5	114	7.07
do		6	114	73.08
do		7	114	7.07
do		8	114	89.59
do		9	114	3.77
do		10	114	3.29
do		11	114	16.27
do		12	114	3.29
do		13	114	3.29
do		14	114	3.29
Agnes A Gillis,	125 ft east end 3 and	4	125	15.18
A J Lagerquist		5	127	11.25
do		6	127	21.87
Wm Paine, Sr		9	127	11.25
do		10	127	11.25
do		11	127	11.25
do		12	127	81.98
W D McKay		11	128	4.72
do		12	128	1.72
do		13	128	47.15
do		14	128	47.15
C B Thompson		6	130	14.49
do	south half	7	130	3.54
H E Rafferty		2	133	16.50
do		3	133	4.72
John Willis		4	133	4.72
do	25 ft south half	6	133	4.72
L E Armstrong		13	133	18.86
W W Hartley		13	140	8.25
do		14	140	8.71
do		15	140	8.25
do		16	140	9.29
do		17	140	8.48
do		18	140	8.63
do		19	140	8.25
Agnes A Gillis		22	140	5.90
do		23	140	5.90
do		24	140	16.50
Mrs E Blackburn,	center 50x150 ft 19 to	24	144	18.86
Sarah H Banks		17	153	4.72
do		18	153	4.72
do		19	153	21.21
do		20	153	4.72
A A White		1	158	1.18
do		2	158	1.18
do		3	158	1.18
do		4	158	1.18
do		5	158	1.18
do		6	158	1.18
A P Riggs		16	158	2.36
D D Smith,	50 ft east end 1, 2, 3, 4, 5 and	6	159	12.97
S W Gray,	25 ft east end 7, 8, 9, 10, 11 and	12	159	10.61
K K Moen		3	160	14.15
J H Kellehan		1	161	46.10
do		2	161	10.74
Eva Earl,	80 ft east end 21, 22, 23 and 24		162	36.55
F Commons		8	162	4.72
do		9	162	29.15
W W Hartley		19	168	5.90
do		20	168	5.90
do		21	168	6.90
do		22	168	5.90
do		23	168	5.90
do		24	168	5.90
H J Spencer		13	170	16.19
do		14	170	13.60
do		15	170	13.60
do		16	170	13.60
Lena M Koop		5	172	5.90
Isabel Spalding	east 50 ft	19	172	5.90
do	do	20	172	1.47
do	do	21	172	1.47
do	do	22	172	1.47
do	do	23	172	1.47
do	do	24	172	1.47
Louis Dickenson,	east 75 feet lots 13, 14 and	15	183	14.15
Joseph Britton		16	185	20.04
John Collins		21	187	8.38
do		22	187	8.84
W C Clayton,	50 ft n end	7	189	2.36
do	do	8	189	21.21
do	do	9	189	2.36
do	do	10	189	2.36
do	do	11	189	2.36
do	do	12	189	2.36
James R Smith,	35x75 ft w end 22, 23 and	24	189	18.86
Louisa J Rush		3	191	1.41
do		4	191	10.84
do		5	191	8.48
do		6	191	1.41
H C Miller,	25 ft e end 13 to	18	191	18.86
Henry Reifenrath		3	202	10.84
do		4	202	3.77
Ida E Havill		7	204	24.52
do		8	204	3.54
Agnes A Gillis		9	204	3.54
Jane Hogden		13	204	29.47
do		14	204	3.54
A A White		19	204	2.82
do		20	204	16.50
do		21	204	16.50
do		22	204	2.36
J M Grimes		2	218	4.72
do		3	218	4.72
S W Pinkham		6	219	10.68
do		7	219	8.38
John Carlson		11	219	8.38
do		12	219	36.67
Joseph Wolfert,	sw¼ of block		219	16.97
Seth C Tennis,	east ½ lots 1 to	6	220	12.02
Mrs L M Plummer	centre ½ lots 1 to	6	220	9.43
J B Moore		7	220	4.72
do		8	220	4.72
do		9	220	4.72
do		10	220	4.72
do		11	220	4.72
do		12	220	4.72
Frank M Paine		5	222	4.72
do		6	222	4.72
Geo E Gardner		5	237	15.92
do		6	237	6.25
do		11	237	22.52
do		12	237	6.02
Halver Olson,	n 25 ft sw¼		237	1.18
H Svorker		9	239	3.54
do		10	239	3.54
Augusta Everest		19	239	28.13
do		20	239	7.20
D McIntosh		3	269	17.68
do		4	269	3.54
E C Smith		3	271	23.99
do		4	271	8.38
L G Barton		21	319	22.52
do		22	319	6.02
do		23	319	6.02
do		24	319	6.02
Taylor's Addition.				
W H Cutting		1	1	1.65
do		2	1	1.65
L E Weaver		3	1	15.80
do		4	1	1.65
Wm Paine, Sr	balance blk		8	1.41
City of Brainerd, Riverside Addition.				
Brigham & Putnam		5	4	1.65
L M Barber		6	4	8.72
do		7	4	1.65
C B Sleeper		36	4	1.18
do		37	4	1.18
do	south half	38	4	.71
A J Conn		14	5	1.18
H C Miller		1	7	1.41
City of Brainerd, Sleeper's Park Addition.				
P M Lagerquist		8	6	7.07
City of Brainerd, Chippewa Addition.				
A W L Schib			1	10.61
do				1.65
A A White			2	2.36
K K Thoe			2	2.36
A A White		12	9	5.90
Catherine Bergstrom				
City of Brainerd, Howes & Spalding's Addition.				
Henry Betzold		2	2	7.54
do				.47
S W Gray		3	11	1.86
do		4	11	1.86
do		5	11	1.86
do		6	11	1.86
do		7	11	1.86
do		8	11	1.86
do		9	11	1.86
do		10	11	1.86
do		19	11	.71
do		20	11	.71
do		21	11	.71
do		22	11	.71
do		23	11	.71
do		24	11	.71
City of Brainerd, Woodland Park Addition.				
Stumpe & Kerner ½ Dobner ½		1	7	.71
do	do	2	7	.71
do	do	3	7	.71
do	do	4	7	.71
do	do	5	7	24.29
do	do	6	7	.71
do	do	7	7	.71
do	do	8	7	.71
do	do	9	7	.71
do	do	10	7	.71
do	do	11	7	.71
do	do	12	7	.71
do	do	13	7	.71
do	do	14	7	.71
do	do	15	7	.71
do	do	16	7	.71
do	do	17	7	.71
do	do	18	7	.71
do	do	19	7	.71

OUT LOTS, CITY OF BRAINERD.

Name of Owner	Description	Sec.	Acres	Tax and Penalty
Town 45, Range 30.				
Robert Caughie,	east 6½ acres of s½ nw¼ ne¼	19	6-50	$18.86
Joe Schwenderman,	part lot 1	19	1	9.43
Geo W Helland,	ne¼ sw¼	30	40	37.72
Ed Mahan,	s½ se¼	31	80	18.86
Town 45, Range 31.				
Mary Betzold,	se¼ ne¼	36	40	9.43
Margaret Betzold,	ne¼ nw¼	36	40	51.87
Sam Walker,	nw¼ sw¼	36	40	14.15

Name of Owner	Description	Lot	Block	Tax and Penalty
City of Brainerd, Second Addition.				
J Britton,	e½ ne¼ block		1	16.50
Amelia Britton,	w½ ne¼		1	11.78
Lillian Paine,	south 130 ft		1	4.72
H C Miller		13	2	1.65
do		14	2	1.65
Allias Allison,		23	3	1.65
do		24	3	4.01
Geo E Gardner,	east ½ lots 14 and	15	4	8.22
August Feiro		1	6	5.90
do		2	6	15.33
do		3	6	1.18
James Peterson		1	8	1.18
do		2	8	1.18
do		3	8	10.61
P A Erickson		11	9	12.97
do		12	9	1.18
John Anderson		23	11	11.78
do		24	11	1.18
Wm Hendrickson,	13 and	14	12	14.89
Thos H Murphy,	50x140 ft off nw¼ block		14	7.31
Wm Paine		11	16	1.18
do		12	16	1.18
H J Spencer		21	16	1.18
do		22	16	1.18
Wm Paine		9	17	1.18
N W Savage		10	17	1.18
H J Spencer		21	17	1.18
do		22	17	1.18
H J Spencer		23	17	1.18
do		24	17	1.18
John M Sceget		8	18	1.18
do		9	18	15.33
M A Crooket		19	18	1.18
do		20	18	1.18
City of Brainerd, Sleeper's Addition.				
M C Hawley		1	1	1.18
do		2	1	1.18
do		3	1	1.18
N Biddinger,		6	5	1.18
C B Sleeper,	all block		7	4.72
John Brackner,	commencing 150 ft west from se corner block 8, north 150 ft, west 50 ft, south 150 ft, to north line of east Norwood street part block		8	11.78
Betsey S Hastings		1	9	18.67
Alaf. Brackner		9	9	10.61
M C Hawley		9	10	1.18
Gust A Bergman		10	10	1.18
Chas Holman		12	10	1.41
M C Hawley		1	11	1.41
A Weibler		5	11	1.41
do		6	11	3.77
do		7	11	1.41
M C Hawley		9	11	1.41
Michael Erkas		5	12	1.18
do		6	12	2.36
C B Sleeper		6	13	1.65
M C Hawley		7	13	1.65
S C Tennis, Jr		10	13	1.65
A P Riggs,	west ½	5	19	1.18
John Parsons		6	19	11.78
P G Fogelstrom		7	19	16.27
E Eckholm		8	19	16.27
A J Johnson		9	19	16.67
Thos W Crawford		11	19	16.27
A J Johnson		12	20	16.50
City of Brainerd, The Town of East Brainerd Addition.				
Louisa Morton		5	3	21.19
Herman Hase		10	3	23.58
Brainerd Co'op Bld'g & Loan,	south 100x25 ft of east ½	1	4	62.50
M Cullen,	balance	1	4	16.27
M L Swartz		7	4	33.01
John Dennis,	north half	4	5	18.38
Brainerd Co'op Bld'g & Loan		9	6	27.73
D E Malone		12	7	5.90
G H Ludwig,	west ½ lots 5 and	6	8	16.97
H A Jargeson		5	9	3.54
do		6	9	3.54
Ellen J Gray		11	12	4.72
do		12	12	43.63
City of Brainerd, Farrar & Forsyth's First Addition to Brainerd.				
Farrar & Forsyth		1	13	19.44
Wm Williamson		3	14	5.87
Farrar & Forsyth		5	14	20.13
Geo Halladay		10	14	14.15
Rose E Bartlett		3	17	17.68
G F Bartlett		4	17	11.78
K McDonald		5	18	18.86
City of Brainerd, Fairview Addition.				
W W Winters		11	2	21.21
Ida Price		9	3	4.72
Agnes A Gillis		12	6	.71
City of Brainerd, Miller's Addition to East Brainerd.				
Mat Santi,	south 40 ft	5	2	20.92
Morris Ludwig		9	2	20.51
City of Brainerd, Miller's First Addition to the City of Brainerd.				
Emma Blackburn		1	4	2.36
Geo E Gardiner		4	4	2.36
City of Brainerd, Schmeltz's Addition to East Brainerd.				
O E Anderson		9	2	16.50
City of Brainerd, Haines' Addition to the Town of East Brainerd.				
J H Howes		1	3	1.18
do		2	3	1.18
Fred Haines		12	3	1.18
do		13	3	1.18
do		14	3	1.18
Howes & Spaulding		1	4	1.18
do		2	4	1.18
do		3	4	1.18
do		4	4	1.18
do		5	4	1.18
do		6	4	1.18
do		7	4	1.18
Ida B Howes		12	4	1.18
do		13	4	1.18
Fred Haines		14	4	1.18
Mrs M Robertson,	subdivision lots 7, 8, 9, 10, 11, 12	12	12	1.18
do		13	12	1.18
Brainerd Co'op Bld'g & Loan Ass'n		1	13	17.68
do	do	9	13	1.18
do	do	3	13	14.15
Jessie M Gross		6	13	14.15
City of Brainerd, Parker's Addition.				
Alf Erickson		1	1	7.07
City of Brainerd, Schwartz's Addition.				
C Dedoeskey		1	7	8.95
Sarah E Kindred		3	11	1.88
do		4	11	1.88
Chas Swanson		5	11	1.88
do		6	11	1.88
do		7	11	1.88
Mary E Hartley		9	13	1.88
Kittie Kittleson		12	15	1.88
John Fencht		1	16	5.43
Sarah E Kindred		1	19	8.95
Gordon Smiley		2	19	1.88
do		3	19	1.88
do		4	19	1.88
do		5	19	1.88
do		6	19	1.88
Kittie Kittleson		1	20	1.88
Mollie Johnson		7	20	1.88
do		8	20	1.88
City of Brainerd, Schmeltz's 2nd Addition.				
Porter & Brown		1	5	1.18
do		2	5	1.18
do		3	5	1.18
do		4	5	1.18
do		5	5	1.18
do		6	5	1.18
Jacob Their		10	6	1.18
do		11	6	1.18
do		12	6	1.18
D. Ebinger		9	7	1.18
City of Brainerd, Davis' Addition.				
Jas G Palmer		8	3	.24
do		9	3	.24
do		10	3	.24
do		11	3	.24
do		1	4	.24
do		2	4	.24
do		3	4	.24
Jas G Paine		13	6	.24
do		14	6	.24
do		15	6	.24
do		16	6	.24
do		17	6	.24
do		18	6	.24
Jas G Palmer		13	14	.24
City of Brainerd, St. Paul Addition.				
Sarah E Kindred		5	1	.47
do		6	1	.47
do		7	1	.47
A M Smith		1	2	.47
do		2	2	.47
do		3	2	.47
do		4	2	.47
do		5	2	.47
do		6	2	.47
do		7	2	.47
do		8	2	.47
do		9	2	.47
do		10	2	.47
do		11	2	.47
do		12	2	.71
do		13	2	.71
do		14	2	.71
do		15	2	.71
Sarah E Kindred		1	3	.71
do		2	3	.71
do		3	3	.71
do		4	3	.71
do		5	3	.71
do		6	3	.71
do		7	3	.71
do		8	3	.71
do		9	3	.71
Mrs G S McPherson		12	3	12.49
do		13	3	12.49
A M Smith		1	4	.47
do		2	4	.47
do		3	4	.47
do		4	4	.47
do		5	4	.47
do		6	4	.47
do		7	4	.47
do		8	4	.47

(Continued on Fourth Page.)

BANE & BANE.

Why Not Save Money By Buying Your
Meats For Cash!
At The
CITY MEAT MARKET.

Nice Beefsteak, Round and Shoulder **10 cents**
Boiling Beef and Beef Stew **5 cents**
Nice Fresh Pork Sausage **10 cents**
Home Made Vienna Sausage **12½ cents**
Veal Stew, Three Pounds **25 cents**
Mutton Stew **7 cents**
Side Pork **8 cents**
Nice Beef Roasts **10 cents**
Best Pot Roasts **8 cents**

Fresh Oysters, Fish, Chickens, Etc.

BANE & BANE,
City Market.

NOTICE
—OF—
Special Election.

Resolution of the Board of Crow Wing County Commissioners Regarding the Proposed Village of Walker as Acted Upon February 4th, 1896:

RESOLVED, That the County Commissioners of Crow Wing County, Minnesota, to which the County of Cass, in said State, is attached for record and judicial purposes that L. R. Lothrop, J. G. McGrary and Dan'l Weymouth, residents of the proposed village of Walker and County of Cass, be appointed to act as inspectors at the meeting to be hereafter held March 10th, 1896, for the purpose of voting for or against the proposed incorporation of said Village of Walker.

Resolution was passed by vote of Board.

LOUIS TACHE, County Auditor.

By W. H. ONSTINE, Deputy.

To the County Commissioners of Crow, Wing Wing County, State of Minnesota:

The undersigned petitioners respectfully petition that the said commissioners will appoint a time and place when and where the electors actually residing upon the lands herein after described, may vote for or against incorporating the following described territory, to-wit:

Beginning at meander corner on west side of Leech Lake on township line between section 35, Township 142, Range 31, and Section 2, Township 141, Range 31; thence west on township line between said townships to corner of Township 142 Ranges 31 and 32, and Township 140, Ranges 31 and 32, four miles 46-34 chains; thence north on range line between said ranges 31 and 32 to the meander corner between Sections 7 and 12 on the said range line, four miles 78-22 chains; thence east along south shore of north-west arm of Leech lake, and south on west shore of said lake following the meander line of said lake to meander corner to place of beginning, containing 10,615 and 56-100 acres, more or less, according to U. S. Government survey.

That the name of the proposed village shall be "Walker" and the actual number of persons residing within said described limits are 185, which have been ascertained by Daniel Weymouth and your petitioners will ever pray.

NAMES.	NAMES.
Dan Weymouth,	E. A. Via,
H. M. Newell,	M. J. Crogan,
James Bradley,	O. W. Kingston,
Geo. Kinnard,	C. C. Cottrell,
D. McJunkin,	John Johnson,
Martin Dooley,	John Erb,
Geo. Vanda,	Mike Miller,
Fred Kingston,	N. Lee,
Frank Nilson,	Wilfred Wright,
William Armstrong,	L. F. Nelson,
C. J. Gardner,	J. S. Anny,
Andrew Haden,	John Carlson,
E Chalicife,	Harry McCabe,
Joseph Bookmeyer,	Gust. Lindquist,
W. J. Lynch,	A. Werness,
W. D. Murphy,	S. Anway,
H. C. Anway,	O. A. Whitney.

STATE OF MINNESOTA, } ss.
COUNTY OF CASS.

C. C. Cotrell, Daniel Weymouth and E. A. Via, being duly sworn, doth depose and say that they are signers of the foregoing petition, and that all the facts therein stated are true, and that the number of inhabitants now actually residing on said described premises are 185, the same being duly ascertained by Daniel Weymouth, and further these deponents said not,

DANIEL WEYMOUTH, (L. S.)
E. A. VIA, (L. S.)
C. C. COTTRELL, (L. S.)

Taken, subscribed and sworn to before me this 27th day of January, 1896.

J. G. MCGARRY, Notary Public for St. Louis County, Minn.

To the Legal Voters of the Above Described Territory in the County of Cass and State of Minnesota:

Notice is hereby given that a special election will be held on the 10th day of March, 1896, at the Real Estate office of the Leech Lake Land Company in the proposed Village of Walker situate within said described territory, for the purpose of voting for or against incorporating said territory as a village, and that we hereby appoint L. R. Lothrop, J. G. McGarry and Dan. Weymouth to preside and act as inspectors of election.

Dated this 4th day of February, 1896.

JOEL SMITH, (S.)
HARRY PATTERSON, (S.)
HENRY MAHLE, (S.)
County Commissioners, Crow Wing County, Minnesota.

Brainerd Dispatch.

INGERSOLL & WIELAND, PUBLISHERS.

BRAINERD, - - MINNESOTA.

The bonded indebtedness of Washington city is $19,138,238, and the assessed valuation of its property is $203,505,002.

The assessors estimate the taxable property of Brooklyn to be worth $549,146,112, and the public debt is $49,734,000.

Tampa, Fla., is a Cuban city, a large proportion of the population being Cubans engaged in the manufacture of cigars.

The first astronomer royal was John Flamseed, who was born at Denby, near Derby, in 1646. He was appointed to this office on the foundation of the observatory at Greenwich.

Every person acting as an auctioneer in England is required to take out a license, which must be renewed on the 5th of July, in every year; and for this license the charge is £10 annually made.

Canada is said to have obtained its name from the Spaniards, who, when they landed in that quarter, repeated the word, acanada "nothing here," meaning that no gold was to be found, of which the Indians caught the sound.

The last May-pole in London stood opposite Somerset house, and was removed in 1717. Its height above ground was originally about 100 feet. It was afterward fixed in Wanstead Park, Essex, as the supporter of a very large telescope.

There is every indication, according to a London fashion writer, that the spring will bring a radical change in the matter of tight sleeves. As soon as the revival in sleeves is firmly established the cape will become an out-of-date, despised and rejected garment.

The long parliament that Cromwell put an end to so summarily suppressed cock-fighting, bear-baiting and other barbarous "sports" in England; but they were resumed in the reign of Charles II and continued until a comparatively recent period.

Gray hairs at an early age are hereditary in certain families. It is a result, as a rule, of men with dark hair marrying women with dark hair through several generations. After a time the hair indicates debility of stamina by falling off, or becoming prematurely gray.

The rate of one penny per half-ounce for inland letters in England came into operation on Jan. 10, 1840. The use of stamps, which formed one of the means suggested by Mr. Rowland Hill for facilitating the dispatch of letters, was introduced on May 6 following.

A Glasgow man recently bought twenty Canadian horses at 9¼d per pound live weight. As the animals averaged about 1,000 each and were of that class suitable for driving purposes, they averaged about £44 per head, which may be considered an extremely good price.

A new fish was recently caught near the Pribyloff islands at a depth of 1,700 fathoms. The fish is twenty-six inches long and weighs between eight and nine pounds. Its head is very flat; its tail dwindles to a point like a snake's, and, notwithstanding the great depth at which it lives, it is provided with a pair of large eyes.

There is in existence a curious class of knives of the sixteenth century, the blades of which have on one side the musical notes to the benediction of the table, or grace before meat, and on the other side the grace after meat. The set of these knives usually consisted of four. They were kept in an upright case of stamped leather, and were placed before the singer.

In some districts of India large tanks are constructed by banking up the overflow. These embankments are sometimes miles in length and from them during the dry season the water can be easily conveyed so as to overflow the rice fields. Capt. Hall, a well known authority on rice cultivation, described one valley which he visited as being a mile broad and forty miles long.

Among the well known products of rice may be mentioned arrack, or rack, often called "rice spirit," which is distilled in Rangoon, Batavia and Ceylon. It is chiefly transhipped to North Germany and Russia. In the latter country it is flavored with pine and other seeds, according to the taste, and then consumed by the natives at a strength of many degrees over proof.

The Central Tennessee college, at Nashville, founded in 1866 by contributions from the North, for the education of negroes, appears to be doing an excellent work; but its officers and teachers are socially ostracized by the white people of the city, and denied any sort of encouragement by the state that reaps the principal advantage of their labors.

The most ancient fuel was undoubtedly wood. It appears that most countries before they were peopled, were, in a great part, covered with forests, as we see in America at present. In ancient times wood was universally used in England for fuel, as it is still on a great part of the continent of Europe.

South Carolina is wrestling with the pistol-carrying habit and is endeavoring to frame laws which will so hedge practice with penalty that it will greatly diminished. It is not a hopeful undertaking, inasmuch as the man who obeys the law is always the reputable citizen. This gives the worst part of the community the advantage over the better. The pistol-carrying habit, like the lynching habit, will disappear with the gradual elevation of morals, and not before.

If the Spaniards are as tenderly mindful of the promptings of humanity as their denunciations of the burning of plantations and the dynamiting of railway trains by the insurgents would seem to imply, and if the insurgents, on the other hand, are as gentle as might be inferred from the indignation with which they report instances of cruelty in the Spanish treatment of prisoners of war, Cuba will attract notice as a suitable retreat for timorous souls in search of quiet and rest.

PITH OF THE NEWS.

EVENTS OF THE PAST WEEK IN A CONDENSED FORM.

A General Resume of the Most Important News of the Week, From all Parts of the Globe, Boiled Down and Arranged in Convenient Form for Rapid Perusal by Busy People.

The Nation's Capital.

A patent on bloomers is found in Washington, and wearers of the garment must pay royalties.

The Cripple Creek, Col., postoffice has been greatly embarrassed for a month past by enormous mail receipts beyond the capacity of the force to handle. Postoffice Inspector W. M. McMechen says the accumulation includes 35,000 letters besides tons of second, third and fourth class mail.

Virginia S. Washington and Mary L. Washington of Portsmouth, Ohio, representing themselves to be immediate descendants of George Washington, have written to the secretary of the interior offering to sell to the government a number of relics of Washington. Among these is a snuffbox presented to Jefferson by Washington and afterward returned to the donor.

People in Print.

Judge Taintor of Hartford, Conn., a prominent candidate for commander-in-chief of the Grand Army, has withdrawn.

In the death of Bishop Atticus G. Haygood the colored people of the South have lost one of their wisest and most helpful friends.

Rev. Milton Bradley, aged eighty-eight, for over fifty years pastor of the Presbyterian church at Richland, Mich., is dead.

The report cabled London that Rev. John A. Brooks of Memphis, Tenn., had been called to the pastorate of Spurgeon's tabernacle is not correct.

Spencer W. Coe, one of the most prominent of the older New York merchants, is dead at his country home in Winsted Conn., at the age of sixty-nine.

Gov. Hastings of Pennsylvania, who has been in Hot Springs, Ark., for some time on account of illness, has returned to Harrisburg with his health fully restored.

Shadrack Inman, father of John H. Inman, the prominent New York banker, and of Samuel M. and Hugh T. Inman, well known capitalists of Atlanta, is dying at his home in that city.

Col. David S. Turner, aged ninety-two years, veteran during the late war, and grandfather of Prof. N. L. Britton, of Columbia college, New York, died at New Dorp, Staten Island.

R. McKay, aged eighty-three, died suddenly in Bruce, Mich. He was one of the original abolitionists, casting his vote for that party in 1842, when it had hardly two anti-slavery votes in the town.

H. M. Shearman, an artist, formerly employed by Chicago newspapers, is dead at Kansas City, Mo. He was a nephew of Thomas Shearman, the attorney whose work for the defense was conspicuous in the Beecher-Tilton trial.

Miss Marie Jaeger, twenty-two years old, of New York, a guest at the charity ball given in honor of the unification of Germany, was taken suddenly ill at the Metropolitan opera house. She died before medical assistance could be summoned.

Lieut. Commander Robert F. Carmody, of the navy, died suddenly at his home in Georgetown, D. C. He was appointed to the navy from New York on Sept. 29, 1860, and received the rank of lieutenant commander on Feb. 28, 1890. He was retired June 6, 1895.

C. Egbert Borchbrevink, the Norwegian explorer, has arrived in New York. Borchbrevink has taught the world pretty much all it knows about the great continent which lies in South polar seas, and if his plans, as now arranged, are carried out, he will be able to tell much more after he gets back from an expidition which he is to undertake next winter.

Casualties.

John C. Hale, a medical student at Fostoria, Ohion, took aconite liniment, by mistake, and died within an hour.

The Congregational church at Auburn, Mass., built in 1776, was totally destroyed by fire.

The steamship Caracas, of the Red D line, went ashore on Governor's island, and was floated several hours later. She proceeded to sea at once. The superintendent of the line said the vessel was little the worse for her running on the rocks.

An explosion of tanks containing compressed air for sewer construction at Lawrence, Mass., wrecked the engine house and killed John Lee, the engineer, and Alexander Gordon, the fireman. A subsequent explosion in the sewer sent paving blocks flying all over the street.

The ship Louis Walsh, from Callao, brought to Port Townsend two of the crew, Stewart Chase and Cook Mitchell, from the ship Parthia, which burned at sea, 300 miles southwest of Juan Fernandez island. The Parthia was coal-laden from Liverpool to San Francisco.

A piano blazing furiously in a room which did not contain a fire and which had not been entered for several days, came near destroying the home of Andrew Smith, at Bloomington, Iowa. How the piano came to be on fire is a deep mystery. Not another article of furniture was damaged.

Peter Rosselot, an electric lamp trimmer, met with a terrible death at Fort Wayne, Ind. He was going up the elevator in an iron tower, when the weight on the top loosened and fell, striking him on the head and crushing it to a pulp. His body hung in the air twenty-five feet above the ground two hours before the coroner arrived, and hundreds of people viewed it as it swung to and fro.

When the Old Liberty Bell arrived at Wilmington, Del., on its way to Philadelphia from the Atlanta exposition, John Poppa, aged eleven eyars, climbed upon the car and hugged and kissed the old relic fervently. When he jumped off the car he was struck by a shifting engine on the Wilmington & Northern railroad, and instantly killed.

Crimes and Criminals.

A. Faller, aged about fifty, a Cincinnati shoe dealer, committed suicide at the Stag hotel.

Edgar Holmes, who killed his sister at Seymour, Ind., in a quarrel over property, has been sentenced to two years in prison.

Ernest A. Eves, taken from Chicago to Menominee, Mich., pleaded guilty to a charge of forgery and was given a year in prison.

Judge Dewey of Washington, Iowa, has decided the famous Conklin murder case of Oskaloosa shall be tried in Washington.

While attending the Barber-Bevan nuptials at Barberton inn near Akron, Ohio, Mrs. George Newberry of Chicago had $1,000 worth of jewelry stolen.

O. E. Wilbur, who was assaulted with a club by Carl Kreft at Fairmount, Mont., is dead, and Kreft will be tried for murder. Wilbur was riding with Kreft's wife at the time of the assault.

The latest and apparent plausible theory of the Fort Thomas, Ky., murder mystery, where a woman was beheaded, is that the murderer was a jealous husband and the victim his wife.

Developments which came to light at Knoxville, Tenn., show that Lee Sellers, who was lynched there ten years ago for the supposed murder and robbery of Edward Mainess, was an innocent man.

The supreme court of Pennsylvania listened to arguments on motion for an appeal in the case of H. H. Holmes, convicted of the murder of B. F. Pietzel, and under sentence of death. The court reserved decision.

The St. Louis court of appeals has affirmed the judgment of $2,500 awarded Sarah M. Pierce and James E. Pierce against A. B. Carpenter at Clayton recently, because the latter kissed Mrs. Pierce.

One year ago Joe King, a farmer, was killed in John Smiser's saloon at Petersburg, Ind., by being thrown to the floor by some drunken toughs. Mrs. King sued Smiser and his bondsmen for damages. The jury returned a verdict for $1,000.

Col. A. B. Coit, who ordered his militia to fire into a mob at Washington Court House, Ohio, to protect a prisoner from lynching, and who was tried on a charge of murder, was acquitted. On his return to Columbus he was given an ovation by the militia companies and citizens generally.

Judge Wolfe at Clinton, Iowa, sentenced William T. Stuart to the Anamosa prison for seven and one-half years at hard labor. Stuart burned the railway depot June 1, 1895, causing a loss of $14,000. He was convicted, escaped, captured, re-tried and again convicted, costing Clinton county $2,000.

Col. A. J. Fountain, one of the best known lawyers in New Mexico, was kidnaped on the road from Las Cruces to White Oaks by cattle thieves and is supposed to have been killed, together with his little son, who was his only traveling companion. Fountain was prosecuting attorney for the district and had been pushing the rustlers vigorously.

A sensational suicide was that of Mrs. Augusta Schwartz, a wealthy widow who owned a handsome residence in Berkeley place, the aristocratic section of Brooklyn. For some time past she has been a constant sufferer from neuralgia, and that, together with the fact that her husband, Anton Schwartz, a prominent member of the brewers' exchange, had been found dead about a year ago under peculiar circumstances in New York city, had given her great mental worry, and led her to shoot herself.

From Foreign Shores.

The duke and duchess of Marlborough are traveling on the Nile in a dahabiyah, which they have hired for six weeks.

Owing to a two years' drouth on the Pacific side of Nicaragua the coffee crop has been much reduced, and instead of the 200,000 quintals expected, it is not now believed that the crop will exceed 100,000.

The Italian warship Christofer Colombo, having on board the duke of Arbuzzi, nephew of the king of Italy, arrived at San Francisco from the north. The warship will remain there several weeks.

No news has been received at Rome from Gen. Baratiera, commander-in-chief of the Italian troops operating in Abyssinia. The belief is general that Gen. Baratiera is either engaged in advancing against King Menelik or else that a battle has already been fought.

Dr. Hurst and four friends went on a spree at Hennington Gap, W. Va., and after becoming crazed by drink, injected morphine into themselves. As a result James Miller is dead and the other members of the party are in a precarious condition.

The movement by the governor of Ecuador for the holding of a congress of representatives of all the republics of the Americans, to define and endorse the Monroe doctrine and to establish closer commercial and political relations between them, is rapidly taking form.

The news of the election of Sir Charles Tupper, Sr., as member of the house of commons from Cape Breton has been received with gratification by Conservatives. Sir Charles will take his seat in the house of commons soon. The Manitoba school bill will be introduced within forty-eight hours afterwards.

A correspondent in Rio Janeiro, Brazil, sends word that rain has fallen in such torrents that it has caused the falling of many houses in the city, the great flood of water completely undermining them. In the lower part of the city many buildings were completely submerged. Even those who live upon the highest elevation suffered by the flood.

George Barnard, the trusted bank cashier, ex-mayor and vestryman of Zion Episcopal church, who committed suicide, will be found to have been in debt to the Fort Stanwix bank at Rome, N. Y., personally nearly $75,000. Barnard had not taken a vacation for thirty years, and after the disclosures the belief is held that he did not desire any one but himself to handle his accounts.

The Roman Catholic church in the province of Quebec has always been against the Liberal party and so emphatically has its strength been thrown into recent political contests in that province in favor of conservative members of parliament that steps are now being taken to lay the matter before the vatican in the hope that his holiness will send a papal delegate to Canada to bring the bishops into line and forbid the pulpit being made the hustings for favorite political candidates.

Otherwise.

appearance of men or women upon the public stage in tights. In an interview, Comstock said it is aimed at Yvette Guilbert more than any other one person.

An agent of the Chinese government has come to the Pacific coast to place an order for 50,000,000 feet of lumber. Most of it is intended for the construction and repair of government buildings.

The seventh annual exhibition of the Poultry and Pigeon association opened at Madison Square Garden, New York. Over 5,000 entries of high-class chickens, ducks, turkeys, geese and pigeons are on exhibition, the display of water fowls being especially fine.

The Wire Nail Manufacturers' association has addressed a circular letter to the jobbing trade, giving notice of another advance in prices of 15 cents per 100 weight. This is the highest price asked for wire nails in many years.

The organization of a national union of housesmiths and bridge builders, which has been agitated since the formation of the bridge and structural iron workers' union of Pittsburg, will probably be accomplished at a delegate convention in that city.

Last December more fruit was exported from Sicily to the United States than ever before in the month, the aggregate being 375,000 boxes of green fruit, 100,000 of which were oranges. The lemon crop is less than that of last year, but is of fair quality.

An epidemic of religion has struck George B. Smith college at Sedalia, Mo., and all but four of the 100 students have professed religion. The shouting and singing of students has put an end to class work and all-day praise meetings are held in the college chapel.

Francis Schlatter, the healer, has not been heard of for two weeks. He was seen by Solomon Block of Valencia, N. M., going to the Mogollon mining district over the mountain trail that most men would not undertake to cross in the winter. It is possible that he has perished in the snow.

The bricklayers and hodcarriers are all out in Cincinnati, on account of a cut from 56 1-4 cents to 45 cents per hour for bricklayers. The strike affects only 800 men who are working now, but it will affect 3,000 men if not adjusted before the building season opens.

Gov. Matthews of Indiana has officially announced that he would call an extra session of the legislature to enact a new apportionment law. The governor advises that the eligibility of the twenty-five hold-over senators, whom many authorities claim are merely defacto officers, be not questioned.

A large number of insurance men, representing the Western Underwriters' union, the jurisdiction of which extends west of Pennsylvania to the Rocky mountains, met at Buffalo. One of the objects of the meeting is to try to reduce the excessive commissions paid to agents.

LOVES TO CONFESS

MISS HOLLINGSWORTH TALKS OF MISS BRYAN'S MURDER.

She Now Says That the Abortion Was Preformed in Indianapolis and That She Did It—She Claims to Have Received a Letter From Jackson, Telling How and Where the Body Was Beheaded.

Indianapolis, Feb. 10. — The Fort Thomas murder mystery is now nearer a solution than it has been since the headless body of Pearl Bryan was found. Lulu May Hollingsworth, one of Pearl Bryan's girl friends, has been boarding at No. 1 Henry street, and probably knows a good deal about the tragedy. She was taken to police headquarters. She said that Jackson was responsible for Miss Bryan's condition. She knew that Miss Bryan was going to Cincinnati for the purpose of procuring an abortion, and before she left they bought medicine. In her talk with the officers she said Pearl was not murdered, but would not tell all she knew because it would incriminate herself. She continued:

"There was an occurrence between Jackson, Pearl Bryan and myself that were I to tell of, would clear up the mystery surrounding her death. However, I do not propose to see those boys hang, and when the last hope is gone I will tell what I know in order to save their necks. They did not kill Pearl. This is my theory: She took the medicine while in Jackson's room and died, and the boys took her body across the river and cut off the head to avoid identification."

Later Miss Hollingsworth told the police all she knew. She said she bought for Pearl Bryan three kinds of drugs here and instructed her to buy another drug in Cincinnati, but to be careful of it as it was deadly poison and would kill her if not used correctly. Miss Hollingsworth says Pearl Bryan then said to her: "I will go to Cincinnati and take the stuff, and if it kills me I will be near Jackson and he will have to swing for it." Miss Hollingsworth further says that Pearl was very bitter toward Jackson, who was responsible for her condition.

Indianapolis, Feb. 12. — Lulu May Hollingsworth, the young woman who is supposed to know something about the Fort Thomas murder mystery, made another alleged confession today. She says the death of Pearl Bryan was caused by an abortion, and that it was performed in a stairway in this city. Miss Hollingsworth says she performed the abortion at the request of Miss Bryan. She also claims to have received a letter from Jackson in which he explains how and where the woman was decapitated. In the letter, according to her story, Jackson said that Miss Bryan died in his room, that he hired a horse and buggy and employed a negro to assist him. The negro, with the body of Miss Bryan, drove to Fort Thomas, where Jackson was in waiting. The negro cut off the head of the young woman with a cleaver and Jackson threw it into the river from the suspension bridge. The police here believe Miss Hollingsworth is a notoriety seeker and discredit her story. So far she has been unable to verify her story, and although the officers have worked constantly they have been unable to find anything to substantiate it.

More Evidence.

Cincinnati, Feb. 12.—While the authorities here are investigating whether Pearl Bryan was murdered in this city and her body hauled across the river to Fort Thomas the grand jury at Newport, Ky., is inquiring into the mystery and indictments are expected for the murder in Kentucky. Although the decapitated body was found a week ago last Saturday the head has not yet been found. It is not known where Pearl was murdered and how she was murdered or when. It has been believed she was murdered Friday night, Jan. 31, but to-day the theory is held that she was murdered on Thursday night. And now comes the story of May Lulu Hollingsworth of Indianapolis that she was with Pearl in Indianapolis when the latter bought drugs with suicidal intent, etc. As Miss Hollingsworth is regarded as an intimate friend of Jackson the detectives have paid special attention to the Indianapolis end of the line to-day while the search for the head and all possible information was kept up by the officers here, at Covington, Newport and elsewhere.

Probably Suicided.

San Francisco, Feb. 12.—A body that was found on the ocean beach near the Cliff house yesterday was to-day identified as that of H. C. Potter, a wealthy grain merchant of Tacoma. Death was caused by drowning. Potter came to this city a week ago to make a visit but disappeared two or three days ago. It is said some of the circumstances point to the conclusion that he took his own life. He was thirty years old and left a widow. Mr. Potter was a brother of James Brown Potter and a nephew of Bishop Potter of New York.

Gen. Gibbon Buried.

Washington, Feb. 12.—The remains of the late Gen. John G. Gibbon arrived here from Baltimore this morning and were escorted to Arlington cemetery where the interment took place with full military honors. The casket was placed upon an artillery caisson, covered with the colors and were escorted up Pennsylvania avenue by two troops of cavalry from Fort Myer, two batteries of artillery and a regiment of artillery acting as infantry.

Kruger May Come.

Pretoria, Feb. 12.—President Kruger has notified Sir Hercules Robinson, governor of Cape Colony, that he is willing to visit England, according to the suggestion of Joseph Chamberlain, secretary of state for the colonies, provided the subjects of the proposed conference between himself and Mr. Chamberlain are definitely specified beforehand.

Charles R. George & Co., hardware dealers of Providence, R. I., have made a general assignment.

The Crees Must Go.

Helena, Mont., Special.—Gov. Richards has demanded of the federal government that it immediately rid Montana of the Cree Indians. The demand was made after the receipt of a letter from Mr. Olney referring to the Cree Indian controversy in which he said that the matter was now the subject of diplomatic correspondence. Gov. Rickards tells Secretary Olney that it is the duty of the government the remove the Crees.

"Bat" Shea Must Die.

Albany, N. Y., Special.—Judge Mayham has denied the motion for a new trial for "Bat" Shea. His reasons he said for so declining is that the confession of McGouch was not supported by his evidence given before the commission appointed by the governor and as placed in contradiction to the evidence of the witness for the people at the trial was lacking in confirmation of many instances. She must now die.

Government Clerk Suicides.

Washington, Special.—John Shea, a first-class clerk in the record and pension division of the war department and a veteran of the late war committed suicide in a closet at the department this morning by shooting himself in the head, dying instantly. He evidently was unbalanced mentally from a wound inflicted during the war.

Hammond Released.

Pretoria, Special.—John Hays Hammond, the American mining engineer, charged with the leadership of the late uprising in Johannesburg, was liberated on bail.

Old Fire Chief Dead.

New York, Special.—Harry Howard, the veteran fire chief of the old volunteer fire department, is dead. He was born in this city in 1822, and, according to his own story, was abandoned by his parents after his birth.

SEVEN ARE DEAD.

Terrible Deed of A Carpenter in Chicago.

Chicago, Feb. 7.—An entire family of six, father, mother, wife and three children, were murdered last night by Richard Klattke, a Lake View carpenter, who then completed his work by killing himself. The dead are: Richard Klattke, carpenter, thirty-eight years of age; Kate Klattke, his wife; John Klattke, his father, aged seventy-three years; Wilhelmina Klattke, his mother, aged seventy-one; Mina Klattke, daughter, aged nine; Anna Klattke, daughter, aged eight; Emma Klattke, daughter, aged seven. The members of the Klattke family were found dead early this morning in their little cottage at 207 Bersean avenue, two blocks from Cuyler station, a suburb on the Chicago & Northwestern railroad. The discovery was made by Matthew Brown, a saloonkeeper. Mr. Brown, wishing some work done, called at the Klattke residence to secure the services of the carpenter. He rapped on the door, but there was no response. Knowing that the Klattkes were early risers, he became suspicious, called neighbors and broke in. In the house he found the seven corpses. Each had a bullet wound in the head. In each case the ball had penetrated the brain, and death had evidently been instantaneous. Beside the body of Richard Klattke lay a revolver and empty cartridge shells were scattered about the rooms.

Mr. Brown took a hasty survey only of the premises, and then hastened to send word to the police. A detail of officers was sent to the scene in a patrol wagon, and a more careful examination was made of the surroundings. There seemed but little more to complete the tale told by Brown. Everything pointed to a deliberately planned murder by the head of the family, and a desire to place himself and family beyond any further earthly troubles.

A close examination of the remains showed that one of the victims alone had any warning of her fate. This was Mrs. Kate Klattke, the wife of the murderer. She, it appeared, had struggled with her husband before the fatal shot was fired. Her hands were scratched and her clothing torn. She had evidently been overpowered and thrown on the bed beside the dead body of her little seven-year-old daughter Emma. Neighbors of the dead family say that Klattke was driven to desperation by his misfortunes and inability to get work.

A quantity of potatoes and other provisions were discovered in the house and in a bureau drawer were $4. The police and physicians reached the conclusion that Klattke was mentally unsound and his act was the result of brooding over a recent similiar crime in this city, the perpetrator of which was Jens Hansen, a Danish fugitive from justice.

It turns out that Klattke, was an anarchist. He had been drinking prior to the commission of his wholesale crime. The house where the tragedy took place contains a number of anarchistic lithographs.

RED RIVER TRAGEDY.

Second Attempt at Murder to Avoid Exposure of the First.

Winnipeg, Man., Feb. 7.—William Smith was probably fatally shot by John Landmill early this morning while quarreling on the banks of Red river in this city. Landmill had confessed to Smith that he had attempted to murder Supt. Glenwright, of the Electric Street railway, several weeks ago. Smith threatened to peach on Landmill, whereupon the latter endeavored to put Smith out of the way by firing four shots into his body, covering him over with snow, leaving him for dead. Smith will probably die and has made an ante-mortem statement. Landmill was promptly arrested.

Three Victims.

Bluefields, W. Va., Feb. 7.—The drunken spree of Dr. Hurst and a party of friends at Pennington, Va., has claimed three victims already and the list may be added to later. The doctor while drunk injected morphine into himself and his companions, causing the death very shortly of one of the party named Meyers, of Mr. Tracy another member, ten hours later and since then of Dr. Hurst himself, while one or two other victims of the drunken crowd seized and held Mrs. Meyers, wife of the first victims and held her while Dr. Hurst gave her morphine. She was thrown into convulsions and is not expected to live. All the men connected with the affair are well known in Southwestern Virginia.

Similar to Holmes' Case.

New York, Feb. 7.—A case of alleged attempt to swindle insurance companies by the substitution of a corpse was called for trial to-day in the supreme court before Justice Freedman. The case is similar in some respects to the schemes carried out by H. H. Holmes, charged with many murders and attempts to defraud insurance companies. The action is brought by Annie Smith, as administratrix of the estate of Peter Smith, her husband. The insurance companies claim that Smith is not dead, but that the man who did die was a consumptive secured for the occasion.

Apartment House Burned.

New York, Feb. 7.—The Palmenberg apartment houses in 125th street were almost totally destroyed by fire to-day. The loss is estimated at $80,000, partially covered by insurance. Origin of fire unknown. One fireman was overcome by smoke and removed to a hospital. All of the occupants of the building escaped without injury except Mrs. Berg, wife of the janitor who, in attempting to save some of her property, was severely if not fatally burned.

Death of Lady Jane Wilde.

London, Feb. 7.—Lady Jane Francesca Speranza Wilde, widow of Sir William Robert Mills Wilde, M. D., surgeon occulist to her majesty in Ireland, and mother of Oscar Wilde, is dead.

Going to Armenia.

London, Feb. 7.—Miss Clara Barton, president of the American Red Cross society, and her party, left London to-day on her way to Armenia for the distribution of the relief fund in her hands.

An Oil Stove Exploded.

Camden, N. J., Special—Four persons were seriously burned by the explosion of an oil stove at the residence of Thomas Boswell to-day. The injured are Thomas Boswell, his wife and son and Mrs. Joseph Bowers. When the explosion occurred the burning oil cut off the escape of the inmates except by the second story of the house. They rushed to the window and jumped to the street. They were all more or less injured by the fall. Mrs. Bowers' infant was pitched from the window and escaped injury by being caught.

Money for Indian Schools.

Washington, Special—The Indian appropriation bill was completed by the committee having it in charge to-day. It carries something over $100,000 less than the appropriation for the current fiscal year. The committee refused to acquiesce in the recommendation of interior department for a number of improvements at the Indian schools. The new Indian schools in South Dakota are provided for at $50,000 for both.

Bayard Cheered.

London, Special.—At the annual dinner of the St. John's Foundation school at the Hotel Metropole the guests included members of the clergy, diplomats, members of parliament and other public men. The United States ambassador, Mr. Bayard, presided. In proposing a toast to the queen, Mr. Bayard was greeted with tumultuous applause. Above his seat were draped the union jack and stars and stripes with their folds interlaced.

James H. Rice, president of the J. H. Rice Company, one of the largest manufacturing and exporting firms in the plate glass industry in America, died in Chicago of Bright's disease.

WEYLER IN HAVANA

THE NEW CAPTAIN GENERAL ARRIVES IN CUBA.

According to Reports He Was Given a Rousing Reception and Began at Once on His Plan of Campaign Against Insurgents — German Warships on Their Way to Venezuela to Enforce a Demand.

Havana, Feb. 12.—The steamer Alfonso XIII. arrived here at 8 o'clock this morning, having on board Gen. Weyler, the new captain general of Cuba; Nicolau, marquis of Teneriffe, and Generals Enrique Barges, Ferderico Ochando, Miguel Melquizo, Marinez Ahuemada, Luis Castello, Sanchez Bernat and Juan Arolas, the latter being the hero of Jolo, Philippine islands. The entire city was brilliantly decorated in honor of the occasion, and the bay was a splendid sight, all the war ships and merchant craft present being decorated with bunting. The wharves were crowded with people at an early hour, and all the steamers and tug boats procurable were loaded with sightseers. The chamber of commerce, the bourse, all the big commercial houses and government departments, the Canarian association, Gen. Weyler's countrymen and others crowded upon the chartered steamers or about the landing places.

Gen. Weyler received the city council on board the Alfonso XIII. He was presented with an address of welcome and assurance of loyalty. Later he came ashore and was received by Gen. Marin and staff. The streets were packed with people who displayed the greatest enthusiasm. He seemed to be much pleased with his reception, and upon arriving at the palace formally looked over the duties of the captain generalship, taking the oath of fealty over a crucifix and upon a Bible. Gen. Marin administered the oath of office, and soon afterward he received the local military and civil authorities, the different corporations and the bishops and priests. The German warships which are here saluted the arrival of Gen. Weyler, as did all the Spanish warships in port and the forts ashore. It is asserted that the German ships will now go to Venezuela in order to enforce the demands which certain German railroad contractors have made upon the Venezuelan government for the payment of certain guarantees for their work.

After the reception was completed Gen. Weyler appeared upon the balcony of the palace and reviewed the troops. His appearance was the signal for a long outburst of most enthusiastic cheering, firing of cannon and the sound of martial music, all the bands of the city being stationed at different points. Thousands of people flocked into the city from all directions before daybreak. The military procession was very fine.

Accompanying the captain general were two captains, known as "military editors." They will most likely have charge of the press censorship here, and it is already rumored that there will be considerable more difficulty experienced in this direction by the correspondents in the future.

BIRDIE IS PACIFIED.

Settlement of What Promised to Be a Sensational Case.

London, Feb. 11.—The suit of Birdie Sutherland, a well known member of the ballet, against the Hon. Dudley Churchill Marjoribanks, eldest son of Baron Tweedmouth and a lieutenant in the Fourth battalion of the Argyll and Sutherland Highlanders, claiming $100,000 damages for breach of promise of marriage, which was to have been tried to-day before Judge Russell and a special jury, has been settled out of court. Miss Sutherland, who had previously refused $15,000 to settle the case, has withdrawn her suit upon the payment of $25,000. The case was expected to furnish much interesting testimony.

BRITISH INQUIRY.

Preliminary to Arbitration in the Venezuelan Boundary Dispute.

London, Feb. 12.—The Bradford Observer says it learns that the marquis of Salisbury has requested the authorities of British Guiana to inquire into the number and extent of the districts occupied by British subjects. This, according to the paper mentioned, points to the fact that the British government is willing to arbitrate on condition that Great Britain be allowed to retain the districts occupied by British subjects, or that the latter be compensated for their loss by Venezuela, in the event of the territory passing into the possession of the latter country.

Latest Bomb in N. P.

Milwaukee, Feb. 12.—The Farmers' Loan and Trust company to-day filed its second amended and supplemental bill against the Northern Pacific Railroad company in the United States court. The bill is for the purpose of covering the amounts due under the different mortgages, and defaulted, so as to bring them in the decree expected to issue shortly. It comes very close to being a death-blow to the hopes of the stockholders that they would be able to realize anything.

Scandal at a Fort.

Omaha, Feb. 12.—A scandal developed at Fort Omaha to-day when Privates Cavanaugh and Murphy were arrested for prize fighting and 100 others who witnessed the fight are expected to be ordered to the guard house to-morrow. It has been stated and generally credited that the two men fought for a purse that was furnished by the officers at the fort.

Glyndon Has a Fire.

Glyndon, Minn., Feb. 12. — Fire destroyed J. A. Shea's merchandise store, Smith & Crawford's meat market, Severson's restaurant, Tom Anderson's saloon and outbuildings attached. The fire started in the meat-market. Incendiarism is suspected. Loss about $8,000; small insurance.

The grand jury has held Mrs. Kate M. Nellis and Edgar C. Gardner of Girard, Pa., for trial on the charge of administering poison to Peter H. Nellis, the former's husband.

Nearing a Settlement.

London, Special.—The Chronicle this morning announces that it learns on good authority that a partial settlement of the Venezuelan difficulty has been effected, "for," the Chronicle adds, "if not actually effected, is on the very point of settlement. We believe that the settlement refers to the Yuruan outrage." The Chronicle then gives a long letter from "a well informed Washington correspondent," stating that Secretary Olney has carefully examined all the facts relating to the Cuyuni incident (the seizure by the Venezuelan authorities of British policemen on territory claimed by Venezuela) and has arrived at the conclusion that it is a matter entirely separated from boundary questions. It is now believed that the difficulty will be settled between Great Britain and Venezuela without America's intervention.

Why McCarthy Resigns.

London, Special.—Justin McCarthy has addressed a letter to the secretaries of the Irish party in which he says his reasons for giving up the leadership are wholly personal, and due to his failing health and to the necessity for greater attention to his profession, upon which depends his livelihood. He says he is still full of confidence in the success of home rule, which he does not believe is doomed, so long deferred as some seem to think it is. He sees hopeful indications that the factions of the party will soon be united.

An Iowa Man's Grievance.

Sibley, Iowa, Special—Fred H. Bruns of Lyon county, a naturalized citizen of the United States, who returned to Germany on a visit, complains that he is being held for service in the German army. Congressman Perry will bring the matter to the attention of the state department.

ANNEXES FIFTEEN TOWNS.

Roseau County, Minn., Grows at the Expense of Beltrami.

St. Paul, Feb. 12.—The state annexation commission granted petition of citizens of Roseau and Beltrami counties for the annexation from the latter county to Roseau of fifteen townships, situated in the northwest part of Beltrami county. In accordance with the action of the commission Gov. Clough issued a proclamation and certificates declaring the townships annexed according to the plat and description of the lands provided in the petition. The annexed land lies well for agricultural purposes and borders for quite a distance on the Lake of the Woods, thus placing Roseau county in direct communication with the Rainy Lake region, with which country and Manitoba it has quite a trade in lumber and cereals. The annexation was greatly desired by the citizens of that portion of Beltrami county, as heretofore they have been compelled to travel more than 400 miles to and from the county seat.

BUSINESS HOUSES IN RUINS.

An Entire Block at Mapleton, Minn., Destroyed.

Mapleton, Minn., Feb. 11.—This city was visited with the most disastrous fire of its history last night. Seven business houses are in ruins and the loss foots up nearly $25,000. There was a stiff wind blowing, and the frame buildings, which stood close together on the principal streets, burned like tinder. But little could be done with the primitive fire apparatus at hand to check the progress of the flames. The fire wiped out one entire block extending from what is known as the J. E. Brown corner to the Odd Fellows building, a new two-story brick structure. Following are the losses: J. E. Brown, two stories and Masonic hall, $4,000; Sonnesy & Schoyen, occupants of the stores, general merchandise stock, $6,000; Mapleton bank, $2,000; C. H. Deitz, millinery, $1,000; Johnson & Garvin, general merchandise, $4,000; Mrs. G. R. Crane, building, $1,000; contents, owned by Ira Moore, $500; contents of Masonic hall, $500. The insurance was about half the loss.

DOWN AN EMBANKMENT.

A Mixed Train on a Great Northern Branch Wrecked.

Eagle Bend, Minn., Feb. 12. — The mixed train on the branch line of the Great Northern was wrecked a mile south of Clarissa. The two coaches, mail car and one box car rolled down an embankment on their sides. About twenty-five passengers were aboard, and all escaped serious injury, but all were bruised. The cars took fire, but the trainmen promptly extinguished it, while others carried out the passengers who were stunned.

Sauk Center, Minn., Feb. 12.—The train due here from Park Rapids was derailed by a broken rail near Clarissa. A train sent to its relief has returned with several wounded passengers. No one was seriously hurt.

Good Showing by Railroads.

St. Paul, Feb. 12.—Thanks to the enormous crop and the general improvement in business the State of Minnesota will receive this year about $100,000 more in taxes on the gross earnings of the railroads than she received last year. Last year the aggregate taxes from this source amounted to $850,000. The reports thus far received this year indicate that the state will derive at least $950,000 from that source this year. The reports from nearly all the companies are now in.

Murder in the First Degree.

Minneapolis, Feb. 12. — George W. Baxter, wife murderer, was arraigned in the municipal court to-day, charged with murder in the first degree. When the charge against him was read, Baxter replied that he would like to see a lawyer before being examined and his case was set over for one week. It is understood that by that time the grand jury will have disposed of his case. He was not allowed bail.

Mrs. Thomas Wilson Dead.

St. Paul, Feb. 12.—Mrs. Thomas Wilson, who was ill at her apartments in the Aberdeen about two weeks, died to-day. The deceased was the wife of Judge Thomas Wilson, general solicitor for the Chicago, St. Paul, Minneapolis & Omaha railway, and resided for many years in Winona. Judge Wilson was the Democratic candidate for governor in 1890 and ran against Gov. Merriam.

H. H. Young Is Dead.

St. Paul, Feb. 12.—H. H. Young, a pioneer newspaper man of Minnesota, died at St. Luke's hospital of cerebral hemorrhage. Mr. Young was seventy years old, and has lived in Minnesota since 1859. In 1860 he moved to St. Paul from Henderson and published the Daily North Star, a Buchanan administration paper advocating the election of John C. Breckinridge for president. He was born in 1825 in Virginia.

Mardi Gras Festivities.

St. Paul, Feb. 12.—Company D departed for New Orleans at 7:30 last night and hundreds of the friends of its members went to the depot to bid them good by and speed them on their journey. On the side of the car, and running its entire length, was a canvas banner on which was painted in characters a foot long: "Company D, First Regiment, N. G. S. M., St. Paul to New Orleans."

Mrs. Thomas Wilson Sick.

St. Paul, Feb. 11.—Mrs. Wilson, wife of Judge Thomas Wilson of Winona, counsel for the Chicago, St. Paul, Minneapolis & Omaha road, lies dangerously ill at the Aberdeen, where she and her husband have made their home of late. Mrs. Wilson has been indisposed for some time past, and it is feared she may not recover.

Mystery in Gotham.

New York, Feb. 12.—What appears to have been a cold-blooded murder was committed to-day in the institution for the improved instruction of deaf mutes. The victim was Prof. Max E. Glau, sixty-eight years old, an instructor in drawing.

About 200 men employed by the United States Bicycle Company in Chicago went out on a strike to-day, according to one of the company officials, because a foreman was discharged Saturday.

The Palmer House to Be the Rallying Point.

Chicago, Special.—The Palmer house will be the rallying center of the Democratic politicians during the national convention. Besides the national committee, twenty states will have their headquarters at the hotel. Every available room in the house that can be spared from the regular trade, has been assigned. The house has been compelled to refuse quarters to two applying state delegations. New York and Washington tried to secure accommodations, but could not be accommodated. Each delegation, however, was given two rooms for the leading men who desire to keep in touch with the national committee. The following are the states to which rooms have been set aside: Iowa, Mississippi, Oregon, Maine, New Hampshire, Vermont, South Dakota, Louisiana, Indiana, Colorado connecticut, Texas, West Virginia, Wisconsin, Michigan, Alabama, Nebraska, Pennsylvania and Kentucky. Indiana has had set aside for it the largest number of rooms—fifty-one.

It Opens To-Day at Winnipeg for a Short Session.

Winnipeg, Special.—The Manitoba legislature opened to-day Lieut. Gov. Patterson officiating for the first time. The speech from the throne refers to the late bountiful crop and to the fact that freight rates are so high as to detract greatly from the profits of wheat raising and the growing of other cereals. Reference is made to the almost unanimous feeling in the province against accepting any modification of the national school system, as shown by the overwhelming majority secured by the government in the recent appeal to the electorate. The session will probably be short.

Fire at Baraboo.

Baraboo, Wis., Special.—F. D. Teel's cold storage warehouse burned last night. Loss, $4,500; insurance, $2,200. The cause of the fire is unknown.

MINNESOTA NEWS.

Interesting Happenings in the North Star State.

There is much sickness at Spiser and Dr. Gibson, of Atwater, reports two cases of diphtheria.

Frank Kostal, while walking on the Omaha track near St. Paul was struck by an engine and killed.

Frank L. Powers of St. Paul has been elected grand master of Odd Fellows.

Hon. William E. Lee has resigned the superintendency of the state reformatory at St. Cloud.

The call has been issued for the annual meeting in St. Paul of the state editorial association.

Maurice Bergren, a prominent young man of Houston county, was found dead in his bed at Houston. Heart failure is the supposed cause.

William Labbs, a prominent farmer of Stewartville, dropped dead in Chicago yesterday. He was about forty years old and leaves a large family.

At the Duluth municipal election Henry Tinelson, Democrat, was elected mayor. The aldermen are all Republicans.

H. G. Delloff, hardware merchant at Good Thunder, assigned to William Wrucke. Assets and liabilities are each $5,000.

Two runaway boys from the state training school at Red Wing were detected at Hastings and sent back on the afternoon train.

The Sims hotel barn at Brownsdale was burned. Loss about $200, partially covered by insurance. Origin of the fire unknown.

Grand Master J. F. Lawless dedicated Masonic hall at Marshall. Two hundred Masons and their wives were in attendance.

O. E. Wilber, the victim of a brutal assault at Fairmont, died of injuries. Wilber was an old citizen and greatly respected. Kraft is in jail charged with the murder.

B. L. Summer of Park Rapids made an assignment for the benefit of his creditors. He dealt in furniture, and his assignment was the result of the hard times of the past two years.

John McDougall, a prominent farmer living near Delhi, was killed in a runaway accident at Redwood Falls. He was fifty-five years old and leaves a wife and several children.

A tramp painter named Frank Rossini was held to the grand jury at Fergus Falls for forging checks, which he usually put up as security for small amounts.

J. C. York of Elysian is dead. He was eighty-six years old, was one of the original owners of the St. Peter townsite and built the first house in St. Peter. He was well known in Minnesota valley in the fifties.

The Seventh congressional district will hold an immigration convention in Fergus Falls Feb. 26 and 27. The programme for the convention is not yet arranged, but every effort will be made to make it a big success.

At Stewartsville a man by the name of Henderson had four fingers cut off by a buzz saw while sawing wood. A son of Lee Duncanson, a farmer living near Stewartsville had a leg broken by falling under a horse.

At Lakeville the building occupied by George Messing took fire and the inside was completely gutted before the fire could be gotten under control. Messing's loss is about $800; insurance, $600.

Ernest Browne, a colored boy, 17 years old, an inmate of the Red Wing training school, was found dead in bed. He came from Minneapolis. Heart disease was the cause of his death.

The Red Wing and Trenton Transit Company has elected the following officers: President, P. Nelson; vice-president, E. H. Blodgett; treasurer, W. H. Putman; secretary, L. C. Smith.

S. Swansen of Minneapolis has just completed a six-inch well 370 feet deep for the city water works at Hector, which will be put in at once. Electric lights will probably be put in at the same time.

The water in the tower at St. James has given out. An examination shows that the well has 400 feet of sand in it. The well will have to be bored out and a new casing put down inside the old one.

John McDougall, aged about 50, and a prosperous farmer, living six miles west of Redwood Falls fell from his wagon and struck on his head, causing concussion of the brain. He lived but a short time. He leaves a widow and several children.

At a recent meeting of the board of prison managers the warden was authorized to purchase new twine machinery, which will increase the output of the factory to 12,000 pounds per day. The board also granted three paroles and transacted other business.

The farmers assembled at Dodge Center to further consider the matter of a farmers' elevator. A committee was appointed to see how many shares of stock could be secured and report in two weeks. If sufficient money can be raised the elevator will be built.

Willis McLaren of Crookston, 16 years of age, while stealing a ride to South Crookston, fell under the wheels on attempting to get off. Forty cars passed over his legs, severing them both. Hopes are entertained of his recovery.

The old foundry and machine shop of J. G. Brundin at Albert Lea was gutted by fire, and it had to be flooded before the flames were put out. The foundry had not been operated for some time, and the origin of the fire is a mystery. The loss was heavy, but the insurance light.

At Wabasha Charles Jacobs of Gilford was bound over to the grand jury on the charge of having stabbed Frank Haradon at Lake City New Year's night. At the close of the case Haradon, the complaining witness was arrested, charged with an unmentionable crime.

Before Judge Searle at St. Cloud F. F. Weber of Perham was removed as assignee of the insolvent estate of J. L. Krouschinabel of Frazee, Becker county. The removal was on statutory grounds, being caused by a petition signed by heavy St. Paul creditors. No successor has been appointed as yet.

The farmers' institute, which was held at Buffalo was largely attended at each session. Supt. Gregory presided. The different subjects were treated with ability by the speakers, and many remarks of approval and appreciation were heard from farmers who attended.

At Redwood Falls Judge Webber has denied the motion of the state for a new trial in the case of the county commissioners of Redwood vs. the Citizens' Bank of Redwood Falls, insolvent, and the bondsmen of the bank as a county depository. The county had over $3,000 in the bank at the time of the failure. The county will appeal from the order denying a new trial.

Mrs. E. Y. Hunewell of Owatonna, recently deceased, leaves an estate of $100,000 to be distributed as follows: Twenty-five thousand for the settlement of debts, $10,000 to St. Paul Episcopal church of Owatonna, $3,000 for a rectory, $15,000 to Shattuck school at Faribault, two-thirds of the remainder, about $30,000, to the Wilder school of the diocese of Minnesota; the remainder, about $15,000, for a public library for the city, provided the city raises an equal amount.

Leap Year Etiquette.

"I am going to resign," said the editor in charge of the how-to-behave column of a periodical.

"What's the matter?" inquired the proprietor.

"Those people are getting too abstruse for me. Here's a young man who writes to inquire just how far it is proper for a gentleman to encourage a lady who shows symptoms of proposing."—Washington Star.

An Easy Matter.

Simmons—How in the world do you get yourself into the proper frame of mind to write those pessimistic poems?

Timmins—I use a fountain pen.—Indianapolis Journal.

Merit

is what gives Hood's Sarsaparilla its great popularity, increasing sales and wonderful cures. The combination, proportion and process in preparing Hood's Sarsaparilla are unknown to other medicines, and make it peculiar to itself. It acts directly and positively upon the blood, and as the blood reaches every nook and corner of the human system, all the nerves, muscles, bones and tissues come under the beneficent influence of

Hood's Sarsaparilla

The One True Blood Purifier. All druggists. $1.

Hood's Pills cure Liver Ills; easy to take, easy to operate. 25c.

Thoroughly Drilled.

Husband (airily; they had just returned from their wedding trip)—If I am not at home from the club by—ah—10, love, you won't wait—

Wife (with appalling firmness)—No, dear; I'll come for you.

He was home at 9:45 sharp.—Pick-Me-Up.

LET THE EARTH REJOICE AND farmers sing. With our new hardy grasses, clovers and fodder plants the poorest, most worn out, toughest, worst piece of land can be made as fertile as the valley of the Nile. Only takes a year or so to do so! At the same time you will be getting big crops! Teosinte, Giant Spurry, Sacaline, Lathyrus, what a variety of names! Catalogue tells you!

If you will cut this out and send it to the John A. Salzer Seed Co., La Crosse, Wis., with 10c. postage, you will get free their mammoth catalogue and ten grass and grain fodder samples (worth $10.00 to get a start). w.n.

Shopkeeper—Your son is no use to me, sir. He's asleep half the time.

Boy's Father—Can't you find him a job, sir, in the night dress department. —Fliegende Blaetter.

The Genuine "Brown's Bronchial Troches" are sold only in boxes. They are wonderfully effective for Coughs and Throat Troubles.

The man who wants to do good finds the world full of opportunity.

We Are Poisoned by Air and Water When they contain the germs of malaria. To annihilate these and avoid or conquer chills and fever, bilious remittent or dumb ague, use persistently and regularly Hostetter's Stomach Bitters, which also remedies dyspepsia, liver trouble, constipation, loss of strength, nervousness, rheumatism and kidney complaint. Appetite and sleep are improved by this thorough medicinal agent, and the infirmaties of age mitigated by it. A wineglassful three times a day.

To lift up the fallen we must take a stand beside them.

If the Baby is Cutting Teeth. Be sure and use that old and well-tried remedy, Mrs. Winslow's Soothing Syrup for Children Teething.

The shadow of a trouble is generally blacker than the trouble itself.

FITS—All Fits stopped free by Dr. Kline's Great Nerve Restorer. No Fits after the first day's use. Marvelous cures. Treatise and $2 trial bottle free to Fit cases. Send to Dr. Kline, 931 Arch St., Phila., Pa.

We do not always have the most reason for sorrowing when we are sorrowing most.

Health once impared is not easily regained, yet Parker's Ginger Tonic has attained these results in many cases. Good for every weakness and distress

Any prayer is too long that is made in church by the man whose yardstick is too short.

It is more than wonderful how patiently people suffer with corns. Get peace and comfort by removing them with Hindercorns.

If we are poor, we may take a long step toward wealth by becoming contented.

HOW to become Lawful Physicians; course by mail. Write Ill. Health University, Chicago.

There are pleasures in sin, but they are only pleasures for a season.

The man who expects to outrun a lie, had better start with good shoes on his feet.

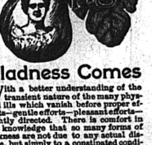

Gladness Comes

With a better understanding of the transient nature of the many physical ills which vanish before proper efforts—gentle efforts—pleasant efforts—rightly directed. There is comfort in the knowledge that so many forms of sickness are not due to any actual disease, but simply to a constipated condition of the system, which the pleasant family laxative, Syrup of Figs, promptly removes. That is why it is the only remedy with millions of families, and is everywhere esteemed so highly by all who value good health. Its beneficial effects are due to the fact, that it is the one remedy which promotes internal cleanliness, without debilitating the organs on which it acts. It is therefore all important, in order to get its beneficial effects, to note when you purchase, that you have the genuine article, which is manufactured by the California Fig Syrup Co. only, and sold by all reputable druggists.

If in the enjoyment of good health, and the system is regular, then laxatives or other remedies are not needed. If afflicted with any actual disease, one may be commended to the most skillful physicians, but if in need of a laxative, then one should have the best, and with the well-informed everywhere, Syrup of Figs stands highest and is most largely used and gives most general satisfaction.

Cure Consumption and lung troubles

TO THE EDITOR:—I have a reliable remedy for Consumption and all Lung Diseases; also for Loss of Flesh and all Conditions of Wasting. By its timely use thousands of hopeless cases have been PERMANENTLY CURED. So proof-positive am I of its power, that to increase its usefulness and make known its great merits, I propose to SEND TWO BOTTLES FREE to any reader who will write me their Express and Postoffice address. Sincerely,

T. A. SLOCUM, M.C., 183 Pearl St., New York.

When writing the Doctor, please state you read his letter in this paper and oblige—The Editor.

THE AERMOTOR CO. does half the world's windmill business, because it has reduced the cost of wind power to 1/6 what it was. [illegible]

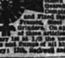

PARKER'S HAIR BALSAM Cleanses and beautifies the hair. Promotes a luxuriant growth. Never Fails to Restore Gray Hair to its Youthful Color. Cures scalp diseases & hair falling. 50c, and $1.00 at Druggists

SMOKE YOUR MEAT WITH KRAUSERS' LIQUID EXTRACT of SMOKE. SEND FOR CIRCULAR. E. KRAUSER & BRO. MILTON, PA.

OPIUM Morphine Habit Cured in 10 to 20 days. No pay till cured. DR. J. STEPHENS, Lebanon, Ohio.

PISO'S CURE FOR CURES WHERE ALL ELSE FAILS. Best Cough Syrup. Tastes Good. Use in time. Sold by druggists. CONSUMPTION

Awarded
Highest Honors—World's Fair.
DR.
PRICE'S
CREAM
BAKING
POWDER
MOST PERFECT MADE.
A pure Grape Cream of Tartar Powder. Free from Ammonia, Alum or any other adulterant.
40 YEARS THE STANDARD.

Strange But True.

Visitor—Well, Freddie, how many brothers have you?

Freddy—I have one, but my sister, Stella, has two.

Visitor—Why, how is that? Who are they?

Patents Issued.

Washington, D. C., Special.—List of patents issued last week to Northwestern inventors: Louis J. Demeules, St. Paul, Minn., music chart; Francis M. Dean, Huron, S. D., track-sander; Frank J. Foster, Shohomish, Wash., overshoe-retainer; Joseph Gregory, Seattle, Wash., self-extinguishing lamp; Wallace A. Houts, Parker, S. D., telephone system; John Mueller, Hot Springs, S. D., combined cane and music stand; Lemuel C. Neal, Lewiston, Idaho, clothesline pin; Arthur O'Brien and C. B. Miller, Helena, Mont., combined car-coupling and brake; George W. Parker, Minneapolis, Minn., hinge for blinds; Wentworth Rice and P. S. Farrar, Deadwood, S. D., ore concentrator; Orison Smith, Duluth, Minn., automatic gripping device for inclined railways; Clarence O. White and M. B. Lloyd, Minneapolis, Minn., reel; Thomas H. Williams, Doland, S. D., potato-planter; James B. Wolgemuth, Pierre, and G. S. Engle, Aberdeen, S. D., shirt collar fastener and adjusting device.

T. D. Merwin, Patent Lawyer, 910, 911 and 912 Pioneer Press Building, St. Paul, Minn.

The day which begins the darkest may turn out to be one of our brightest.

Earliest Radishes and Peas.

The editor urges all readers to grow the earliest vegetables. They pay. Well Salzer's Seeds are bred to earliness, they grow and produce every time. None so early, so fine as Salzer's. Try his radishes, cabbage, peas, beets, cucumbers, lettuce, corn, etc! Money in it for you. Salzer is the largest grower of vegetables, farm seeds, grasses, clovers, potatoes, etc.

If you will cut this out and send to the John A. Salzer Seed Co., La Crosse, Wis., with 10c postage, you will get sample package of Early Bird Radish (ready in 16 days) and their great catalogue. Catalogue alone 5c postage.

Egyptian figures found on obelisks mounted on two-wheeled vehicles show the Pharaohs had some idea of the velocipede.

$100 Reward, $100.

The readers of this paper will be pleased to learn that there is at least one dreaded disease that science has been able to cure in all its stages, and that is Catarrh. Hall's Catarrh Cure is the only positive cure now known to the medical fraternity. Catarrh being a constitutional disease requires a constitutional treatment. Hall's Catarrh Cure is taken internally, acting directly upon the blood and mucous surfaces of the system, thereby destroying the foundation of the disease and giving the patient strength by building up the constitution and assisting nature in doing its work. The proprietors have so much faith in its curative powers that they offer One Hundred Dollars for any case that it fails to cure. Send for list of testimonials. Address

F. J. CHENEY & CO., Toledo, O.
Sold by druggists, 75c.
Hall's Family Pills, 25c.

If you want a man to do something, find a man who believes something.

Seed Premiums.

Subscribe for the American Home and Garden, St. Paul, Minn., 50 cents a year, and get 50 cents worth of staple garden and flower seeds. Send for circulars and sample copy of paper.

We have no more right to kill ourselves than we have to live useless lives.

Two bottles of Piso's Cure for Consumption cured me of a bad lung trouble.—Mrs. J. Nichols, Princeton, Ind., March 26, 1895.

The days are never long enough for the man who loves his work.

Hegeman's Camphor Ice with Glycerine. The original and only genuine. Cures Chapped Hands and Face, Cold Sores, &c. C. G. Clark Co., N. Haven, Ct.

It is easier to be happy without riches than with them.

INDIAN BABYHOOD.

Their Struggles for Existence.

Their Sorrows as Keen, their Pleasures as Great as their Little White Cousins, but They Are Always Well and Grow Up Well.

The Reason. Many White Mothers Might Profit by It.

HOW the little "pappoose" ever lives beyond it's infancy is a marvel; unprotected from the elements and knocked about generally, utterly regardless of what we are pleased to term hygienic laws. But live they did, and grew up into a race renowned for health, perfect physical development, and endurance.

The reason is, they were the offspring of a nation whose systems had not been shattered by the use of poisonous drugs—Nature's own children—turning to her for help in times of sickness. By their close communion with nature, discovering roots, barks and herbs, the great medicinal properties of which are unquestioned by the highest medical authorities of to-day, the most universally now used being the well-known Kickapoo Indian Remedies. The best physicians are now beginning to abandon the use of poisonous minerals—alkalies and acids—realizing that, though temporary relief may be obtained, troubles worse than the original disease are apt to follow. They are again turning their attention to natural remedies, and many of them recommend as being most reliable and efficient the famous KICKAPOO INDIAN SAGWA, the Great Blood Purifier.

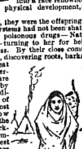

By cleansing and invigorating the most vital organs, the kidneys, liver, stomach and blood, it dispels all diseases of these parts speedily and permanently.

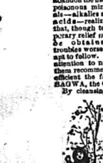

Try it. It will do as much for you as it has for others. Remember it can do no harm, as it contains no poisonous ingredients, and many of its cures are simply marvelous.

Thousands are living to-day who owe their lives to its use; as many more, who, by taking a bottle in time, have been saved from weeks of misery, sickness and suffering, which is ever accompanied by an awful expense. For the cure of Rheumatism, a Blood Purifier, Dyspepsia, Kidney, Liver, Heart, Nervousness, and diseases resulting from a derangement of these parts it is infallible. We employ a large force of Doctors, who will give you medical advice free if you will write us and describe your symptoms. $1.00 per bottle; six bottles for $5.00. All druggists. Kickapoo Indian Medicine Co., New Haven, Conn.

Scarlet Fortune.

By HENRY HERMAN.

CHAPTER IV—(Continued.)

"My child! my child!" she exclaimed. "Do you know that it is past 11 o'clock?"

"Well, ma," replied Lady Evelyne, languidly, "what of it?"

"What of it, my dear?" was Lady Gwendale's remonstrance. "What of it? How can you be so forgetful? The duchess's garden party begins at 2, and you have arranged to sit to Delaurin at 12. That portrait of yours will never be finished."

"I will not go to Delaurin's to-day," Lady Evelyne answered, poutingly, "and I'm not so sure that I shall go to the garden party."

The maid had in the meantime drawn the heavy curtains and the bright sunlight, softened by the lace hangings within, streamed all over the room. Lady Evelyne closed her eyes again, while her mother held up her hands in amazement.

"Not go to the garden party!" she exclaimed, with a nonplussed air. "Not go to the garden party! Why, what has happened? You are not ill, I hope?"

Evelyne held out a pair of pleading arms, and the old lady approached her daughter, who drew her mother's face to her own and kissed it affectionately.

"No, ma, dear," she whispered. "I'm not ill, but I do not want to go out. I want to stay at home and think."

Lady Gwendale's temporary anxiety changed to amazement. That her volatile daughter should desire to think, no matter what the subject, was in itself an anomaly, but the one in which the wish was expressed, the tender pleading of the voice for apparently so trivial a cause, told my lady—a shrewd, experienced woman of the world—that something was not altogether as it should have been with her child. A moment's reflection guided her on the right track for the solution of the problem.

"I know what troubles you, my dear," she said. "At least I think I do. Herbert has returned to England, and you have been thinking of him."

The young lady's eyes brightened; she took her mother's plump hand between her own soft fingers and stroked it caressingly. Her eyelids drooped dreamily for an instant, then she looked Lady Gwendale straight in the face, and with a smile dimpling her cheeks, nodded her head twice or thrice.

"I thought so," the old lady exclaimed, with a suppressed sigh. "My dear Evelyne, you really must become a little more settled in your intentions and decisions. You are now engaged to Mr. Maclane, and it can make very little difference to you whether young Cleve has returned or not."

Lady Evelyne pursed her lips.

"But, ma," she whimpered, "it does make a difference. Herbert and I were engaged to one another once, and"—the young lady raised herself and threw both arms around her mother's neck—"you know he is now the Earl of Cleve."

"Herbert is certainly in a better position than he was when he left England," Lady Gwendale admitted, gently disengaging herself from her daughter's embrace, "and I have no doubt that many ladies with marriageable daughters will consider him a desirable possible son-in-law. As to myself, I must decline forming an opinion on the subject until I have seen the young man."

"But you will form an opinion, won't you, ma, when you have seen him?" the young lady suggested, again dropping her eyes and stroking her mother's hand with her own, "and if that opinion is favorable"—The little fingers wandered nervously over my lady's open palm, and the gray-blue eyes danced with a pretty glitter. "If that opinion is really favorable," Evelyne repeated, with a captivating emphasis, and the dainty fingers traveled forward and backward, while she sought in her mind an expression which did not readily present itself to her tongue, "don't you think Countess of Cleve is a prettier name than Lady Evelyne Wynter?"

Lady Gwendale's reply was solemn and ceremonious:

"My child," she exclaimed, "you can bear no better name than your own!"

"I did not mean that, ma," pleaded Lady Evelyne. "I meant that if I married Mr. Maclane I should still be Lady Evelyne Wynter; but if I am married to Herbert I shall be the countess of Cleve."

"You really must not think of such a thing, my dear," Lady Gwendale remonstrated. "You are engaged to Mr. Maclane, and your father and I both consider it a desirable engagement. You are well aware we had sufficient reasons for closing our doors upon young Chauncey, and I have learned nothing which would induce me to change my opinion or intentions on the subject. Come, now! Brush the matter from your mind. Think no more about it."

It proved easier to Lady Gwendale to give that advice to her daughter than to Lady Evelyne to follow it. All through that morning and afterward Herbert Chauncey remained the absorbing object of her thoughts. The bright, handsome, boyish face, the tenderly-flashing dark eyes, the youthful form full of stalwart promise, the frank and open, hearty laughter—all these forced themselves upon Lady Evelyne's memory, whether she desired it or nay, and compelled her to draw comparisons between her former boyish lover and her present affianced husband, which were not altogether to the latter's favor. There was something about Mr. Maclane which Lady Evelyne had never really liked. He was good-looking enough, as far as a sort of savage comliness went, and the young ladies of fashion thought his quaint Western dialect fresh and amusing; but now and then there came an expression into Mr. Maclane's face which harmonized but indifferently with his usual gentlemanly and kindly demeanor, and which once very nearly frightened his affianced bride.

The result of the young lady's self-communings was that she dawdled about her toilet, that she took an unconscionably long time in dressing, that she hovered over her lunch, and persisted afterward in maintaining an animated discussion with Lord Gwendale, who was pleased to find his daughter interested in a subject which interested him, and for which she had not shown any previous sympathy.

Lady Evelyne, resorted, in fact, to a dozen little schemes, and as many of the recognized privileges of her sex, for the purpose of avoiding the duchess' garden party, where she knew she would meet Mr. Maclane. Not that she had taken a sudden dislike to the young man, or had resolved upon a breach of their engagement; but her volatile mind had discovered a novel and pleasant indecision, which is the cream of excitement in the life of a young lady of fashion. It was nearly as enticing as the tasting of some forbidden fruit. Lady Evelyne knew that her duty bound her to Mr. Maclane, and that no image but his should obtrude itself on her waking thoughts. There was something spicily charming about feeling a kind of stolen affection for one man, while, in promise, bound to another, which pleased Lady Evelyne, and made her fingers tingle with nearly voluptuous sensation.

The marchioness was already waiting in the drawing room, dressed for the garden party, when her daughter was still in the dining room, conversing with her father about matters for which, at any other time, she would have evinced not the slightest interest, and the details and particulars of which she now seemed most anxious to acquire. Lady Gwendale was a patient lady, and well accustomed to her daughter's foibles. When she found that Lady Evelyne had made no preparations whatever for the functions of the afternoon, she ordered her carriage and drove away alone.

Evelyne was happy when she found that her strategy was successful. She skipped up stairs to her own room, and threw herself into an arm chair, where she could look out upon the lawn and the green trees beyond, and lose herself in a delightful reverie, while her maid brushed and kept on brushing her luxuriant hair. It seemed entrancing to her to abandon herself to this day-dream, and a full hour or more passed before the young lady was aware of the effluxion of time. Even then it was only a message from Lord Gwendale which brought her to a sense of the everyday commonplace. My lord, being for the once particularly pleased with his daughter, sent up to know if she would accompany him in a walk through the park. It had been so long since the marquis had thus honored her, that she accepted the invitation with alacrity, and the balmy summer afternoon saw the pair among the crowd of promenaders by the side of the Row.

Lord Gwendale had never been a very prominent personage, either in politics or the world of fashion. His inclinations were purely scientific, and his habits modest and retiring; therefore, he was not as well known as his rank might have warranted. Yet, many a hat was lifted in respectful ceremony, and many a courteous acknowledgement greeted my lord and his daughter as they passed along.

The shady gravel walk was not as full of its habitual aristocratic throng as it would have been had not the big garden party, and an equally attractive fancy fair, claimed the attention of many votaries of fashion. Unlike her father, Lady Evelyne boasted of a large circle of acquaintances, and, though she had hoped to find time during the walk to indulge in the musings which had proved so pleasant to her earlier in the day, her attention was now fully occupied in saluting and returning salutes. She stopped to exchange a few words with my Lady This, or to ask a question or two of my Lady That; or, again, to talk banalities with the young Lord So-and-So, while a continuous smile played around her pretty lips. Under the influence of this airy occupation her previous purpose vanished into thin haze, and was momentarily forgotten, when, on a sudden, at the sight of a young gentleman who was leaning against the railings, Lady Evelyne's face turned pale, and her heart went pit-a-pat in an alarum which, whether it was painful or pleasant, the young lady knew not.

It was a handsome face, bronzed by the sun, and two or three scars gave it a peculiar charm without disfiguring it. The bright, dark eyes, flashed in animated conversation with a gentleman whom Lady Evelyne did not know, while the brown, nervous hand twirled a small, dark mustache with unconscious dandyism.

Lady Evelyne looked the gentleman straight in the face, but he gave no signs of recognition, and continued an apparently agreeable converse. Lady Evelyne's fingers tightened and her breath became tardy. She nervously gripped her father's arm.

"Look there," she whispered, "surely that is Herbert Chauncey?"

My lord put up his double eyeglasses and stared at the young man, who avoided the old nobleman's glance with well bred ease. Lord Gwendale did not know what to make of it, for surely that was the young Earl of Cleve. It was true my lord had forbidden the young man his house, but why this absolute want of recognition?

"Really, my dear," stammered the marquis, "I—I—I do not know what to make of it. This is Herbert Chauncey. I am sure it is Herbert Chauncey. He seems purposely to avoid us; let us walk on."

Lady Evelyne, however, was not to be thus easily frustrated. She walked right up to the young gentleman, and, with her face beaming with the sweetest smile, she said:

"Surely I cannot be mistaken. You are Lord Cleve?"

"That is my name," the gentleman replied, affably, but his manner showed that he believed that he was speaking to a perfect stranger.

"But don't you know me?" Lady Evelyne continued, in amazement.

"I have not that pleasure," Lord Cleve replied, as pleasantly as before.

Evelyne felt a ball rising in her throat.

"You don't know me?" she exclaimed, in half-suffocating wonder. "You don't know Evelyne Wynter?"

"I am very sorry," the young man answered, in an even-tempered, commonplace manner, "but I do not."

Lady Evelyne stepped back and bowed stiffly. She even looked the young man up and down with a withering glance, which seemed to produce no impression but a faint and curious astonishment.

"Thank you, my lord," she exclaimed, and rejoined her father.

Yet she could not help turning her head.

Lord Cleve's face had assumed an expression of puzzled anxiety, and her quickened ear caught the words—barely whispered, as they were, to the young man's companion:

"Evelyne Wynter! Evelyne Wynter? Ought I to know her? Do I know her?"

"Let us go home, pa, dear," she whispered, when she was again leaning on Lord Gwendale's arm. "Let us go home. I do so want to cry."

CHAPTER V.

When Lady Evelyne walked away, a flashing picture of proud annoyance, Lord Cleve followed her disappearing figure with hungry eyes. He had long ago grown accustomed to the failing which marked his everyday intercourse.

"I suppose I knew her once," he said, with a sigh. "God! how hard it is not to be able to remember."

His companion, a member of the firm of solicitors who had served the house of Chauncey for generations, had purposely avoided interrupting the little scene which took place before his eyes. Solicitors are proverbially cautious, and Mr. Archibald Quenthelm was polished cautiousness personified. He was fully aware that Herbert Chauncey had been shown the door by Lord Gwendale, and he did not at that moment care to solve the question whether or not Lord Cleve's present conduct was an intentional quid pro quo for the marquis' abrupt termination of the former engagement, or whether it was simply the outcome of the young man's affliction. But when Herbert turned to him with a pallid sadness in his face, and asked him: "Can you tell me, Mr. Quenthelm, if I ought to know this young lady?" he felt himself absolved from the consequences of an abrupt explanation, and replied:

"Certainly, my lord. You were once engaged to be married to her."

"You amaze me," Herbert answered. "I have no memory of the thing at all. Most likely I cared very much for her once, and perhaps she cared for me—perhaps she cares for me still. She must have thought me very rude. What did she say her name was—Evelyne Wynter? I wonder what Lucy would say were I to broach the idea of marrying?"

A wistful little laugh tripped in the wake of the words.

"Let us follow them, Mr. Quenthelm," Lord Cleve suggested to the solicitor, and the two pushed their way through the little knots of pedestrians toward the point where Lady Evelyne and her father had disappeared from view.

"Do you know that she was a pretty girl?" Lord Cleve continued, "and I admire my own taste in once having thought well of her. Not as pretty as Lucy, though. I have never seen any woman half as pretty as Lucy." He stopped for a moment and looked into his companion's eyes. "Nor a millionth part as good," he added, with serious emphasis. "I'm sure I do not know one-eighth of what she has done for me—and never shall know, I suppose—but thus far my memory carries me, that when I recovered from my wounds, her face beamed upon me like an angel's, and she has been my guiding good angel ever since."

The search proved fruitless. The marquis and his daughter had left the park by Apsley Gate, where the great Picadilly season traffic gaped to engulf them.

While they were standing by the edge of the sidewalk, consulting with one another whither to turn their steps, a peculiar incident attracted their attention.

(To Be Continued.)

RUSSIAN VIEW OF TOLSTOI.

A Dreamer Who Is Treated Indulgently by the Czar.

I suppose my readers would not forgive me if I, as a Russian, did not say a great deal about Tolstoi, the only Russian writer who is really well known in the United States. The fact is that Count Tolstoi is more appreciated abroad than at home. He also, like the greater number of our writers, is the friend who will be of the least use to them in the time of need. He teaches, above everything else, that a people can only be happy when they have the fewest necessities. Hence, the return to the primitive condition, which he finds in the simple life of the peasant. The government is not afraid of Tolstoi; the genial dreamer is not regarded as dangerous.

Of late Tolstoi has devoted his efforts to writing for the people. He has determined to turn to the hundred million instead of the upper ten thousand. He has written a series of short narrative legends, symbolical stories and tales, which, thanks to his disinterestedness, are sold for about two copeks (1c) a number. These books are meant to give to the Russian peasant, who is by degrees awakening from a sleep of a thousand years, the food which is suited to his mind. They are, to a great extent, of a religious nature; of that religion which teaches to hold out the right cheek when the left has been struck. That is what our people have been doing all along; it is time they changed.

As a socialist I should admire Tolstoi exceedingly, but it is a peculiarity of his that he is not able to penetrate the economical causes of unhappiness and misery. "Money is the cause of it all," he says; and although he is very wealthy, he hardly ever has any money about him.

Tolstoi believes in the Russian people and distrusts the culture of Western Europe. He cherishes a reverence for the universe and for fate, but has none for science, art and culture. In his view, nothing depends on science or art. Life and death are the two great inscrutable things. The great sermon which life and death daily preach into the ear of the author stifles the noise of the whole world for him. The understanding of men seems to him so weak in the face of the enigma of life that the simplest intelligence here is no better than the highest. And the will of man is to be counted as nothing in regard to the irresistible stream of historic events. It is not the leader of the army who in reality leads the army; fate drives it on.

Tolstoi is a pure romanticist to the extent that he does not seek his ideal before, but behind, him, in the lowest classes. Tolstoi does not advance our literature, which is not in its decadence, but in full prosperity. His works have been criticised so much that it is useless to do so now. "War and Peace," "Anna Karenina," "Boyhood and Youth," as well as his short stories, are masterpieces. The "Kreutzer Sonata" I have never read, as it was prohibited in Russia, and the rest of his other works I shall never read. I like to remember Tolstoi by his first works, which benefited humanity far more than the little books which the peasant reads without even knowing who has written them. The common classes of Russia look upon Count Tolstoi as a "Tschudak," which is nearly as good a term as "crank," although it is a Russian expression.

I, for my own part, am sorry that Tolstoi has not continued as he has begun, that he has not given us more characters like "Pierre Besukoff" and "Prince Andrew" in "War and Peace," and "Levin" in "Anna Karenina." For these I feel almost inclined to pardon him the description of "Ivan" the drunkard, and the peasant "Grischa," who does nothing but beat his wife.—Sophie Friedland in New York Ledger.

HER HAIR SOMETIMES BLEEDS.

Miss Anson's Locks Are Sticky and Cannot Be Combed.

The case of Annie Anson of Berkley, whose hair is stiffened by a sticky, resinous substance, is attracting the attention of the local hairdressers.

The interest is enhanced by a statement made by the young woman that she has heard that in certain parts of Europe a disease similar to this has been known. The hair grows sticky, as if glue had been poured over it, and this is really an exudation from the scalp. In some instances the hair has been known to bleed.

The local hairdressers have made several attempts to reduce Miss Anson's hair to a condition in which it can be combed. Shampooing removes some of the sticky substance for a time, but after a little it returns. Miss Anson is so chagrined by her misfortune that she has left Berkley for a time, to return to the home of her friends in the San Joaquin valley, near Stockton. The theory that her hair was resined by the use of common yellow soap has been abandoned.

Local hairdressers say that a few years ago a young lady was treated by them for something which at first appeared to be an ailment like Miss Anson's. It was discovered later that in her hair were particles of some sort of powdery substance, which became sticky upon the application of water. Shampooing, in her case, was abandoned, and after a while, by carefully abstaining from wetting her locks, the powder was removed by frequent combing. Miss Anson fears that baldness will result from her present affliction. During the past ten days she has grown thin and pale through grief caused by her trouble.—San Francisco Examiner.

CALLED A DEAD MAN AS WITNESS.

An Attorney Asked for the Murderer's Victim in A Dramatic Manner.

The calling of a dead man as a witness once gave rise to a dramatic incident in one of the local courts. It was years ago, when the position of district attorney was held by D. J. Murphy, now a veteran superior judge. As District Attorney Judge Murphy prosecuted a prisoner for the murder of John M. Massey. The prosecution ended abruptly, and the attorney for the defense professed surprise at what he termed "such a slight showing."

"Why," he asked of Attorney Murphy, "have you no other witnesses?"

Murphy studied for a moment, and then a thought struck him. "Mr. Bailiff," he said, "call John M. Massey at the door."

Before the opposing counsel could recover from his surprise the bailiff had left the room. Three times he called the dead man's name.

"There is no answer," was his announcement to the court.

"If you honor please," said Prosecutor Murphy in solemn and yet dramatic tones, "the people must rest. Our only remaining witness lies buried in six feet of earth out at Lone Mountain."

The jury, at the close of the case, promptly returned a verdict of guilty. How much the dramatic calling of Massey's name may have contributed to that result nobody will ever know.—San Francisco Chronicle.

A Rat Creates a Panic in a School.

The mischievous boy pupils came very near breaking up the high school at Livermore Falls, Me., a few days since. In some way, known only to the boys, they obtained possession of a live rat and a big one, and let it loose to "do" the schoolmarm. The teacher was simply amazed, and the "big girls" nearly had fits. They gathered their skirts about them with great alacrity and sought refuge on the tops of the desks. Three of the boys were immediately suspended by the teacher, and a meeting of the town committee was called, at which it was decided, the committee laboring under the idea that "boys will be boys," to let them go back on promise of good behavior.—Lewiston Journal.

AGRICULTURE

IRRIGATION.

How It Can Be Conducted on a Small Scale.

Just now it looks as though we would have a dry time during another rainy season. Rain has been falling every day since last Tuesday, and part of the time has been more than a gentle shower. Water in our lake is about eight inches higher, but it will require about twelve to fifteen inches more to be as high as a year ago. This, however, is not the subject of this article.

Rains will cease and dry weather come again, yet we hope it will not be so long and severe as the drouth of the past season. To be ready, however, for the drouth, if we are to have another, is only profiting by our past experience, and no time is so good for preparation as during the farmers' leisure in the winter. After the drouth commenced last spring, and muck was like an ash-heap—so loose and dry that our celery and cabbages were that our celery, cabbage and other plants could not get moisture enough to keep them alive, we thought of a "pump" we had seen the cut and description of, in some farm paper a long time ago, as being just what we needed to get the water out of the ditch or creek and onto the surface. Rather late in the day, but we went to work and made a double pump, as follows: One piece 2x4, dressed and exactly four inches wide, and eight feet long; two pieces, 1x4, six feet long; two boards, 1x12, six feet long. When nailed together, we had each side of the 2x4 a chamber four inches square and six feet long. The top of the 2x4 piece was six inches above the others at the top and eighteen inches below the others at the bottom. This rested on the bottom of the creek. I nailed a square piece over each end at the bottom, with a two-inch hole through it and a valve on the upper side. Plunger rod and bucket with a valve (like regular pump bucket, only it was square) for each chamber, and attached at the top to a handle set in a mortise and working on a bolt through the top of the 2x4 piece. The handle is two and a half inches wide, one inch thick, of good oak about four feet long, and a round pin through each end. After the hole was made in one of the sides to let out the water and a wide spout fitted to receive the discharge from both pumps, it was ready for work and looked something like this:

The troughs to conduct the water are made of 1x6 hemlock, sixteen feet long for the side, and 1x8 hemlock, same length, for bottom, or water can be run in small ditches. A very rude and cheap affair, but when I tell you that two small boys will throw a gallon of water a second, nearly two bushels a minute, and keep it up for an hour at a time, you will say the pump is a "daisy." Had I had this pump before setting my plants, I should have been many dollars ahead at the harvest time. This winter I shall make two more of these pumps, six inches square, instead of four, and expect to throw with them about double the quantity of water, or about four barrels per minute, and don't intend the cost will exceed $2 each for material and work.—Uncle Dudley, in Michigan Farmer.

Cutting Down Large Timber or Leaning Timber.

In cutting down large trees for saw logs, or trees that do not stand straight, those that lean badly are sure to split and spoil some of the butt logs. If the farmer will put a good, stout cable chain around the body of the tree, as shown in the cut, they will not have any trees split up, as they are sure to do without. At a is the place to put the chain around the tree, and hook. Now slip chain down to b, or within four or six inches of row marked c. If the chain is not tight, drive in some wooden wedges until the chain is tight.

I have cut leaning trees in this way without splitting them, where the top of the tree was within thirty feet of the ground, seventy-five feet from the stump. I saw a large white oak tree last winter that was cut for saw logs, sound as could be, measuring four feet across the stump, which was split nearly in the center for over twenty feet, and spoiled the two butt saw logs, nearly half the lumber in the tree. I had seen the parties when they

were cutting the tree, I could have saved all of the lumber in the way above described.—J. T. Smith, in Michigan Farmer.

Value of Kaffir Corn.

Prof. George L. Holter, chemist to the Oklahoma experiment station, writes:

Not very much has been done with Kaffir corn to determine its value as a food product. Analyses made from the whole plant, sampled at the time the crop was harvested, give the following results:

Water, 76.13 per cent; fat, .78 per cent; fiber, 6.16 per cent; carbohydrates, 11.96 per cent; protein, 3.22 per cent; ash, 1.75 per cent.

Given a total yield of 5¼ tons per acre we would get: Water, 8,374.3 pounds; fat, 85.8 pounds; fiber, 677.6 pounds; carbohydrates, 1,315.6 pounds; protein, 354.2; ash, 192.5. This, of course, is calculated from the green fodder as a basis.

The value of a food product is not determined by the number of pounds yielded per acre, but the amount of digestible material produced.

Assuming the grain Kaffir corn to have the same coefficients of digestibility as the plant—it certainly must be higher—we would get from an acre 1,752.8 pounds of digestible organic matter.

With an average yield of 25 bushels corn (maize) per acre we have: Water, 221.2 pounds; fat, 54.7 pounds; fiber, 22.1 pounds; carbohydrates, 943 pounds; protein, 144.3 pounds; ash, 14.7 pounds; giving a total product for the acre of 1,400 pounds, excluding the fodder produced.

Each ton of well cured corn fodder (stover) contains 868 pounds of digestible organic matter. Now if we add to the digestible fodder of an acre the digestible corn produced, we have a total of digestible matter of 1,752.8 pounds.

Then, by comparing results, we get in digestible matter for the acre of Kaffir corn—grain and fodder—1,752.8 pounds, as against 842 pounds of digestible corn and fodder included with the corn—counting one ton well cured fodder per acre—1,710 pounds.

From the nature of the case these figures represent approx-imations only. Average yields have been assumed and while the exact coefficients of digestibility for corn and corn fodder have been taken, the digestibility of Kaffir corn-grain, the most important consideration, had to be assumed. Aside from these peculiar conditions some conception of the relative value of the two crops may be gained from these calculations.

What to Plant for Profit.

For profit in the garden, plant a large patch of sweet corn—two kinds—one of the early varieties, such as early Vermont or other reliable sorts, and the Champion, which makes very fine large ears for later use. Prepare the ground carefully, manure in the hill, cultivate freely, hoe and keep free from weeds. In every third or fourth hill plant Hubbard squash seeds. When corn is right for table use, eat all you can, dry or can all you wish for winter use, and there will still be plenty of fine ears to market at 10 or 12 cents per dozen. While you are doing this, squashes are growing, and when gathered in the fall will sell readily at 2 to 3 cents per pound. Hubbard squashes we think do better planted with corn in this way than when given separate ground, and while not growing as large as some other sorts, market better. We keep bugs off the vines by applying wood ashes when the dew is on the vines. To increase the size of squashes, pinch off ends of vines, also pick some of the later blossoms and small fruit that will not mature.

Cucumbers may also profitably be raised in the garden. Planted in rows, well fertilized and well tended, they will yield plenty for the table, plenty for the home barrel, and a large surplus for market either fresh or made into pickles. String beans are easily grown, and in our market bring a good price. In short, by good cultivation, by making the garden produce the most and best, by marketing early and in good condition, almost any garden vegetable may be grown to yield a big profit.—Practical Farmer.

Home-Made Sieves.

A set of sieves of varied degrees of fineness is needed on every farm. Get a stout grocery or dry goods box of suitable size and saw it in sections, as shown in the sketch. Get small pieces of wire cloth and wire netting of various numbers, and tack them upon one side of these sections, covering the

edges with thin strips of wood. After experiencing the advantage of having such a set of sieves one could not get along without them. With a set of sieves like these, graduated from fine to very course, inferior beans and peas can be easily removed from these crops—a single item that shows one of the many uses to which they may be put.

Farm Notes.

To prevent failures on the farm, diversify your crops.

The spirit of co-operation is spreading among farmers like a contagion. Don't vaccinate for it.

This is the time of year when the machinery left in the field worries everybody who sees it except the careless owner.

Smut in corn cannot be remedied by immersing in some liquid, as it can with wheat, because it is not in the corn as it is in the wheat.

The hay crop of the United States is only second to that of any other crop in value. Departmental agricultural statistics for 1890 gove the value of the corn crop, in round numbers, $592,000,000; hay crop, $571,000,000, and cotton crop, $285,000,000.

Although a low-wheeled wagon is of heavier draft than a high-wheeled one for hauling on the farm, the former is preferable in many cases, not only because it is easier loaded and unloaded, but it will injure the fields much less in hauling over them.

The asparagus pea, a new novelty from Jutland, the continental portion of the peninsula of Denmark, goes out for trial this year, and the introducer is hopeful that it will be successful in this country, and it will not be offered for sale until this fact is fully determined.

Such lands as you intend to cultivate in hoed crops or potatoes should be turned now as soon as the season will permit. It will then be ready to work early, and the crops that are most successful when planted early can be gotten into the ground in good time. These early crops always require a great deal of moisture to mature them properly, and early plowing and pulverization conserves the moisture best for use when most needed.

Broken Watch Springs Used by These Ingenious Swallows in Switzerland.

A striking illustration of the skill of birds in building their nests is in the museum of natural history at Soleure, Switzerland, where there is a bird's nest made entirely of steel. There are a number of clock-making establishments at Soleure, and in the yards of these many broken clock and watch springs of all sizes are scattered about.

One day a clockmaker noticed in a tree in his yard a swallow's nest of peculiar appearance. He climbed up to it and found that a pair of wagtails had built a nest almost entirely of clock springs. It was more than four inches across and perfectly comfortable for the birds.

In the fall, after the young birds had grown up and the whole family had flitted southward for the winter, the nest was carefully taken down and removed to the museum.—New York World.

That Vacant Look.

Joseph H. Choate seldom meets a successful antagonist in repartee, but he met his match while trying a case in the surrogate's court not long ago. An old woman was being questioned about how a certain testator had looked when a certain incident had occurred. "Now, how can I remember? He's been dead two years," she replied, testily. "Is your memory so poor that you can't remember two years back?" continued Choate. The old woman was silent, and Choate asked: "Did he look anything like me?" "Seems to me he did have the same sort of a vacant look!" snapped the witness. The questioning was suspended.—New York Mail and Express.

An Improved Electric Candle Holder.

A new electric candle holder has been designed which is likely to popularize a style of electric lighting that has always been attractive for drawing room, salon and gallery illumination, the imitation of a candle flame in clouded or tinted glass. This method of lighting has hitherto been somewhat neglected by reason of the difficulties experienced in adapting candles of varying lengths. The new fitting is arranged to hold candle tubes of any length within a range of from about 3¾ to 6¼ inches, the stalk being telescopic and fitted with all the needful adjusting devices.

Buying a Title.

"Why zees distress?" asked the count's faithful friend.

"Sacre!" screamed the nobleman. "The dot I was to get—the two million dollaire."

"Does he then it refuse to pay?"

"He says he shall pay, but the pig of an idiot say he shall pay in what he call the censtalment plan—at five dollars a veek."—Cincinnati Enquirer.

Easy Way Out of It.

"Look at that poor old fellow over there."

"Poor? He's worth $250,000 if he's worth a cent."

"Why doesnt he dress himself, then, and get something to eat?"

"He's too stingy to spend his money."

"Well, a man as rich as he is ought to be able to borrow some."—Chicago Record.

BAD SCENE AT AN AUCTION.

Followed by Gleeful Chuckles a Few Hours Later.

"Who bids?"

The auctioneer held up a child's rocking horse, battered and stained. It had belonged to some little member of the man's family whose household property was being sold under the hammer.

He was utterly ruined. He had given up everything in the world to his creditors—house, furniture, horses, stock of goods and lands. He stood among the crowd watching the sale that was scattering his household goods and his heirlooms among a hundred strange hands.

On his arm leaned a woman, heavily veiled.

"Who bids?"

The auctioneer held the rocking horse high, that it might be seen. Childish hands had torn away the scanty mane; the bridle was twisted and worn by tender little fingers. The crowd was still.

The woman under the heavy veil sobbed and stretched out her hands.

"No, no, no!" she cried.

The man's face was white with emotion. The little form that once so merrily rode the old rocking horse had drifted away into the world years ago. This was the only relic left of his happy infancy.

The auctioneer, with a queer moisture in his eyes, handed the rocking horse to the man without a word. He seized it with eager hands, and he and the veiled woman hurried away.

The crowd murmured with sympathy.

The man and the woman went into an empty room and set the rocking horse down. He took out his knife, ripped open the front of the horse and took out a roll of bills. He counted them and said:

"It's a cold day when I fail without a rake-off. Eight thousand five hundred dollars, but that auctioneer came very near busting up the game."—Houston Post.

FATTEST BOY IN THE WORLD.

Anton Mochty Weighs 150 Pounds and Has Six Toes on Each Foot.

The fattest boy in the world is Anton Mochty, and he is a peasant boy living with his parents, well-to-do people, at ..aindorf, in Lower Austria. He is ten years old.

This growing Colossus weighs at the present time 150 pounds, his breast measures forty-five inches from armpit to armpit, and his head is twenty-two inches in diameter. He is exactly five feet high.

As a small child he was so phlegmatic that he refused to learn to walk for four years after his birth. With the beginning of his fifth year he began to creep, and after a little while learned to walk. When a baby Anton was thought rather small. His mother nursed him until his fifth year, and he took a little solid food before that time. On his sixth birthday, when there was a party at his father's house, the boy first attracted attention on account of his large features.

During the last two years he has gained over seventy pounds in weight and two feet in height.

Nature gave Anton six fingers and six toes on each hand and foot. All these members are perfectly developed and well shaped, except that the small fingers stand out from the rest. The joints, however, work like those of the other fingers.—New York World.

Feeding and Caring for Poultry.

Cooked food for poultry is all right to a certain extent, but do not feed it oftener than once a day, or your fowls will be troubled with bowel complaint. Hens need vegetables occasionally.

Fresh beef is also excellent and should be given occasionally, if not regularly. If you do not have the beef it will pay you to buy a little once in a while.

When I began raising poultry I was unsuccessful, because my chickens were troubled with mites and lice. Carbolic acid, sulphur and lard, kerosene emulsion, water in which tobacco had been steeped, were used. The latter was effectual, but the chickens would soon become infested again. Immersing in the tobacco liquid or emulsion once is not enough. I soon found that the inside of the house, roosts and nests had to be treated. Take a good sprayer or a common garden sprinkler and drench the inside of the house. Have as little trash about as possible. Repeat the operation as often as necessary to get rid of the pests. If the fowls are affected they must be washed. This, in cold weather, is no easy task, so perform the operation in summer. If, however, it must be done in winter, keep a stove in the hen-house until the chickens are dry, or put them in a warm room. I treated my fowls the past winter to a kerosene emulsion bath. I prepared some warm food containing plenty of cayenne pepper, fed this after the washing, then put them into a warm room and they did very well.

I make my own condition powders, and find them quite as good as those already prepared. Use equal parts of copperas, alum, resin, cayenne pepper and sulphur. Powder each fine and then mix. Give one tablespoonful once a week for every twenty-five hens. I have also put a little carbolic acid in the drinking water once in a while. But if the fowls are kept free from lice and mites there will be but little difficulty in raising them.—Harriet J. Dalton, in Orange Judd Farmer.

Electrical Measurement of Starlight.

Prof. Minchin has succeeded in producing an improved form of selenium cell, so sensitive that it shows a measurable deflection on the electrometer when the light of a star is concentrated on it by a telescope. The improvement in this cell consists in preventing contact between the liquid cell and the aluminum wire used, by the employment of a glass enclosing tube and the consequent prevention of local currents and leakage. When the instrument is used for measuring the relative "magnitudes" of stars, the results are found to coincide very closely with those obtained by the photometric method. If the distance of a star is known, its intrinsic energy, i. e., the quantity of energy which it radiates into all space, can be determined by this instrument. Prof. Minchin has measured the electromotive force of the lights of Jupiter, Saturn, Vega, Arcturus, Regulus, Procyon and some other stars. The light of Vega, concentrated by a two-foot reflector, gave a slightly greater deflection than the light of a candle placed at a distance of nine feet.

Invest in a Pure Bred Bull

The new year is usually a season for making good resolutions, and it is still not too far advanced for the good work. It is not only a fitting time for making resolutions to do better, but it is a grand time to commence to do better. Now, farmers, along with the other good resolutions that you make, don't forget to resolve to have better stock, and if you have no pure bred bull, just resolve to get one this year; we don't want you to go away to some far country and put your money in an expensive animal, but just look around you and get one in your own state, and at a moderate price, and when you get him take care of him. Take better care of him than you have been in the habit of giving to your other stock, and take better care of them. Do this, and when the next year comes you will be happier than you are to-day. Look into this question. It is no matter for jest. There is money in it. Live stock in all the Northwest is languishing for want of better sires.—Northwestern Farmer.

No Material.

"How is it I never see you killing time?" asked the idle person.

"I can't find the time," said the busy man, in perfect innocence.

Mr. Jackson—There goes Mr. Rockewell; he is troubled a good deal with insolvency.

Mr. Clay—Why, I thought he was well off.

Mr. Jackson—Oh, he is; its the other people.

SCIATIC RHEUMATISM AND ITS CURE.

From the Gazette, Burlington, Iowa.

The story of Mr. Tabor's nearly fatal attack of sciatic rheumatism is familiar to his large circle of acquaintances, but for the benefit of others and those similarly afflicted The Gazette has investigated the matter for publication. Mr. Tabor is Secretary and Treasurer for the Commercial Printing Company, with offices in the Hedge Block, and resides at 417 Basset Street, Burlington, Iowa. A Gazette man sought an interview with Mr. Tabor at his place of business to-day, and although he was busily engaged with imperative duties, he talked freely and feelingly on the subject of his recent severe sickness and subsequent wonderful cure.

"Yes," said Mr. Tabor, "I can safely say that I am a well man, that is, my old trouble with rheumatism has entirely disappeared, but I am still taking Pink Pills and will keep on taking them as long as I continue to grow stronger and healthier, as I have been every day since I began to use them. You will not wonder at my profound faith in the merits of Pink Pills after you have heard what I have to tell you. About one year ago I was stricken suddenly with sciatic rheumatism and was confined to my bed. It grew worse and rapidly assumed the form of inflammatory rheumatism. I suffered constant and acute pains and all the tortures which that horrible disease is capable of inflicting. At length under the constant care of a local physician I was enabled to return to my work, but only at intervals. Severe attacks would appear regularly in my back and descend into my leg and foot, and threatened to make me a permanent cripple. I tried various remedies for rheumatism, but without any beneficial results. I grew pale, weak and haggard, and my family grew alarmed at my condition.

"About eight weeks ago my mother induced me to try Dr. Williams' Pink Pills for Pale People, and you know the result. Before I had used one box I felt greatly relieved and much stronger. I continued their use and improved rapidly. I have now taken eight boxes and feel like a new man and completely cured."

In reply to inquiries Mr. Henry, the druggist, stated that Dr. Williams' Pink Pills were having a large sale, that it was particularly gratifying to him to know that the customers themselves were highly pleased with the benefits they had derived from their use; that many of them stated that the pills were the only medium that had done them any good; that they not only gave them quick relief but permanent benefit. That the pills do sell and that the pills do cure is a certainty.

Dr. Williams' Pink Pills contain, in a condensed form, all the elements necessary to give new life and richness to the blood and restore shattered nerves. Pink Pills are sold in boxes only at 50 cents a box or six boxes for $2.50, and may be had of all druggists, or direct by mail from Dr. Williams' Medicine Co., Schenectady, N. Y.

Depends on Where Used.

"I see," said the drummer, not without a suspicion of a hint in his voice, "that a machine has been invented that will wash 15,000 towels an hour."

"Gosh all goldarn!" exclaimed the rural landlord. "How the world do move. Just think of washing a thousand years' supply of towels in an hour!"—Cincinnati Enquirer.

CURE CONSUMPTION.

T. A. Slocum, M. C. Offers to Send Free Two Bottles of His Remedy to Cure Consumption, and all Lung Troubles.

Wonderful Progress of Medical Science.

Nothing could be fairer or more philanthropic than the offer of T. A. Slocum, Manufacturing Chemist, of 183 Pearl street, New York City.

Perfectly confident that he has an absolute remedy for the Cure of Consumption and all Pulmonary Affections (and to increase its usefulness, and make its great merits known), will send two bottles free to any reader who is suffering from Throat, Chest and Lung Troubles and Consumption.

Already this scientific treatment, by its timely use, has permanently cured thousands of cases.

Knowing this remedy as he does, and being so proof-positive of its beneficent results, he considers it his religious duty, a duty which he owes to humanity, to donate his infallible specific remedy.

Offered freely, is enough to commend it—and more so in the perfect confidence of the great chemist making the offer.

There will be no mistake in sending—the mistake will be in overlooking the generous invitation; the only expense to the sufferer being slight express charges on delivery of the remedy.

Mail your express and postoffice address to T. A. Slocum, M. C., 183 Pearl street, New York, and mention reading this article in this paper.

If all good people would stop wearing long faces our churches would not contain so many empty benches.

Walter Baker & Co., Limited, Dorchester, Mass., the well-known manufacturers of Breakfast Cocoa and other Cocoa and Chocolate preparations, have an extraordinary collection of medals and diplomas awarded at the great international and other exhibitions in Europe and America. The house has had uninterrupted prosperity for nearly a century and a quarter and is now not only the oldest but the largest establishment of the kind on this continent. The high degree of perfection which the company has attained in its manufactured products is the result of long experience combined with an intelligent use of the new forces which are constantly being introduced to increase the power and improve the quality of production, and cheapen the cost to the consumer.

The full strength and the exquisite natural flavor of the raw material are preserved unimpaired in all of Walter Baker & Company's preparations; so that their products may truly be said to form the standard for purity and excellence.

In view of the many imitations of the name, labels and wrappers on their goods consumers should ask for and be sure that they get the genuine articles made at Dorchester, Mass.

People will the more readily believe in our love when it costs us something to show it.

Never Out of Work. Never idle in a search for those who suffer most from PAINS and cannot work. ST. JACOBS OIL will cure and fit them for work when the chance comes.

FIELD AND HOG FENCE WIRE.
26, 88, 42, 50, or 58 inches high. Quality and workmanship the best. Nothing on the market to compare with it. Write for full information.
UNION FENCE COMPANY, DE KALB, ILL.

SALZER'S SEEDS

HURRAH, FARMERS! SHOUT FOR JOY!

Fine, luxuriant pastures and rich meadows, producing tremendous hay yields (4 to 6 tons per acre), are now made possible on every soil, in every clime, by sowing our Extra Grass and Clover Mixtures. You won't need to wait a lifetime for a good start of grass, for we have grasses which, if sown in April, will produce a rousing crop in July. Pamphlet on Grass Culture, etc., 5 cents postage.

WE PAY $400 IN GOLD PRIZES

EARLIEST VEGETABLES IN THE WORLD.

Please Cut the Following Out and Send It

JOHN A. SALZER SEED CO., LA CROSSE, WIS.

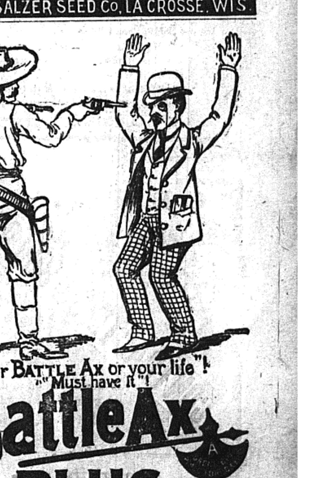

"Your BATTLE AX or your life!"
"Must have it!"

Battle Ax PLUG

The largest piece of good tobacco ever sold for 10 cents

The 5 cent piece is nearly as large as you get of other high grades for 10 cents

PISO'S CURE FOR CONSUMPTION

"I firmly believe that Piso's Cure kept me from having Quick Consumption."—Mrs. L. D. DARLING, Beaver Meadow, N. Y., June 18, 1895.

Cures Where All Else Fails. Best Cough Syrup. Tastes Good. Use in time. Sold by Druggists. 25 Cts.

P. M. LAGERQUIST,

Dealer in

Staple and Fancy Groceries

FLOUR AND FEED.

Having opened our place of business, we desire to inform our friends that we shall be pleased to see them at any and all times, and solicit a share of their patronage.

P. M. LAGERQUIST,

Lagerquist Block, 6th Street South.

T. McMASTER,

Odd Fellows' Block,
Sixth Street South.

GROCERIES.

We are now nicely settled in our new quarters, M. Hagberg's old stand, and invite an inspection. We have the Largest Stock of Groceries ever under one roof in this city, and our Customers will be convinced that we always

SELL THEM RIGHT!

Everything in the Grocery Line can be found at our Store.

Telephone 5-4 T. McMASTER.

Do You Want BARGAINS?

We Are Ready With The Largest Stock Of WATCHES, CLOCKS, JEWELRY AND SILVERWARE Ever Displayed in this City.

We Are Making Special Prices
On Roger's Flat Ware.
On Sterling Silver Staples and Novelties.
On Solid Gold Lace Pins.
On Ladies' and Gents' Watches,
And we will no be undersold anywhere.

MRS. F. G. SUNDBERG, Corner Sixth and Front Streets.

C. B. WHITE
—DEALER IN—
HARDWARE.
I. U. WHITE, Manager

A complete line of Builders' Hardware, Sash, Doors Mouldings, Nails, Paper, Paints, Oils, Varnishes Wall Finish, and Brushes.

CONTRACTING & BUILDING

Guns Ammunition & Sporting Goods

Plans, Specifications and Estimates furnished.

All kinds of Shop and Wagon work promptly attended to.
Walker Block, Laurel St.

GET YOUR DRUGS!

—AT—

C. D. JOHNSON'S

Drug Store.

Insect Powder,

Strictly Pure.

C. D. Johnson, Druggist,
HAS IT TO SELL.
No. 4, Cale Block, Front St.

Brainerd Dispatch.

Official Paper Of Crow Wing and Cass Counties.

N. H. Ingersoll, F. W. Wieland, } Editors and Proprietors.

Issued every Friday morning at Brainerd, Crow Wing county, Minnesota, from rooms 5 and 7, Sleeper block. Terms $1.50 per year. Finest job printing office in the city.

Legal Rates for Legal Notices.

We, the undersigned, hereby agree to accept for publication in our respective newspapers during the year 1895 no legal notices or official printing to be done in compliance with the laws of Minnesota for less than the full rates allowed by law, and no reduction will be given on notices furnished in plate.

All resolutions of respect, card of thanks, and matter of similar character, will be charged for at the uniform rate of Three (3) Cents per line for every insertion.

H. C. STIVERS, Journal.
INGERSOLL & WIELAND, Dispatch
A. J. HALSTED, Tribune.
Brainerd, Minn., Jan. 1, 1895.

Entered at the Post Office at Brainerd, Minnesota as second class matter.

Local News Notes.

Smith & Winslow, insurance.

Smith & Winslow loan money.

Smith & Winslow, real estate.

Smith & Winslow rent houses.

Buy your groceries at cost at McGinn's.

D. Mahoney, the baker, was at Little Falls Sunday.

The Red Men give their first annual ball at Gardner hall tonight.

D. M. Clark & Co. have just received a car load of stoneware.

P. W. Blake was a Brainerd visitor from Little Falls on Wednesday.

Cash buys groceries at actual cost at McGinn's. We vacate the place April 1st.

Prof. Hathaway will conduct the summer training school at Shakopee the coming summer.

A. F. Ames was in the city from Superior on Monday visiting his brother George Ames.

The Germania Maennerchor will repeat their masquerade at Gardner Hall on Monday evening.

Teeth filled and crowned with Gold or Porcelain, and teeth extracted with Odontunder, at Dr. Ribbel's.

Mrs. J. C. Rosser and daughters Ruth and Martha, of Grand Rapids, are visiting Brainerd friends.

On Sunday evening Rev. Edmands will deliver a lecture on Armenia. Good music, and all are invited.

Good Dry Onions only 20 cents per bushel at Beach, Cole & Beach's. Come quick before they are gone.

A. E. Frost was elected vice president of the Past Sachem Association of the Great Council of Red Men at Minneapolis on Tuesday.

The delinquent tax list is published this week and occupies a good deal of our space. Next week it will be transferred to a supplement.

We want money—you want groceries. Let's make an exchange. Our stock goes at cost to close out as we vacate the premises April 1.

Miss Annie Martin left on Wednesday evening for Ishpeming, Mich., to make a lengthy visit with relatives there. Miss Abbie Everett accompanied her as far as Duluth.

Mr. Chas. Cluthe, whose advertisement appears in these columns, will close his engagement Saturday noon. Those who desire to consult him for treatment will find him at the Arlington.

Gene. Smith has been in the city this week calling on his customers in the cigar line. Mr. Smith will begin the construction of his business block on Sixth street south early in the spring.

A mass convention will be held at Aitkin on March 17th, to devise ways and means of opening a campaign of education on the merits of the Anderson bill to tax unused railroad lands.

All goods in McGinn's grocery store on 6th street are being sold at cost. This is no advertising dodge as the building has been rented and must be vacated April 1st. Get your groceries AT COST while you can.

The pastor of Zion's church in East Brainerd will preach next Sunday morning to children, and will illustrate his sermon with two bottles, one containing poison, the other clear water. He will show the effects of sin and the cure. Children are especially invited.

On Tuesday afternoon of next week Feb. 18th, the Ladies Aid Society of the First Congregational church will be entertained by Mrs. J. N. Nevers, Mrs. Milton McFadden, Mrs. C. E. Allen, Mrs. T. M. Edmands and Mrs. T. J. Sharkey, at the residence of Mrs. Nevers. Gentlemen are especially invited to supper. Do not forget the date, Tuesday instead of Wednesday.

Brainerd Division No. 7, U. R. K. P. elected officers for the ensuing year on Wednesday evening as follows: Sir Knight Captain, A. F. Ferris; Sir Knight Lieut., F. A. Farrar; Sir Knight Herald, N. H. Ingersoll; Sir Knight Recorder, J. W. Bailey; Sir Knight Treasurer, C. D. Johnson Sir Knight M. McFadden was elected installing officer and the exercises will occur in two weeks. The division is making preparations to attend the Minneapolis encampment in August.

The second lecture of the lecture course will be given at the Congregational church on Friday evening, Feb. 21, by Rev. J. H. Moreley, of Minneapolis, the subject being Martin Luther. Tickets for the remainder of the course, including this lecture, will be 85 cents, single tickets 25 cents. This course of lectures was planned with a view of combining instruction and entertainment at cost, without pecuniary benefit to anyone. It is hoped that enough patronize the course to make it worth while to continue the entertainments another winter.

Buy groceries at actual cost at McGinn's.

Spring stock of misfit carpets just in at D. M. Clark & Co's.

Rustic pearl holders, with No. 2 gold pens, $1.75, at Sundberg's.

Good Dry Onions only 20 cents per bushel at Beach, Cole & Beach's. Come quick before they are gone.

All kinds of fine bred dogs and puppies for sale cheap. Address, Geo. P. Smith, 555 Snelling Ave., St. Paul.

The Chenquatana Club tenders a reception to Mr. and Mrs. A. L. Mattes at the club rooms in Sleeper block this evening.

On Friday evening next Hose Co. No. 2 will give their annual ball. The boys are deserving of the large attendance that always greets them on these occasions.

That supper and fair to be given by the ladies of the First M. E. church on Thursday and Friday evenings next week at the Y. M. C. A. parlors will be a grand affair.

Beach, Cole & Beach commence February 17 to close out their stock of groceries AT COST for cash. The early customers will get the first choice.

All goods in McGinn's grocery store on 6th street are being sold at cost. This is no advertising dodge as the building has been rented and must be vacated April 1st. Get your groceries AT COST while you can

A. L. Nutting has opened a news stand and confectionery store in the Gallup building next door to the postoffice and the new business house is connected with the lobby of the postoffice by double doors.

We vacate our store building April 1st and before that time must sell every article in our grocery store. Cash buys goods at ACTUAL COST. An investigation will convince you that this is a genuine "at cost" sale.

An open meeting of the International Association of Machinists was held at Peabody & Bakers hall on Wednesday evening and was addressed by D. Douglas Wilson, editor of the official journal of that society which is published at Chicago.

Mrs. J. H. Alderman leaves for Minneapolis Saturday where she will be joined by her husband in a few days and they will go from there to their home in Connecticut. They have been spending the winter in Brainerd with the family of their son, Judge Alderman.

Ephriam Shoberg, a son of A. P. Shoberg, of this city, returned home on Monday after an absense of several years as a missionary in India. Mr. Shoberg has been several months on the road home stopping for short visits in England, Sweden, and other European countries.

We desire to keep the matter before our readers that on March 17 local amateurs will present "Our Boys" at the Sleeper opera house for the benefit of the Catholic church. St. Patrick's day entertainments are always well patronized in Brainerd and this will be no exception.

J. L. Smith, of Minneapolis, has been appointed receiver of the Hennepin County Catholic Building and Loan Association by Judge Elliot. The Minneapolis Tribune says: The appointment was made because of Mr. Smith's long experience with building and loan associations and his peculiar qualifications for the position. The different names presented for the consideration of the court were all of them good, but it was deemed better by the court to name some one who had not been mentioned in connection with the case and it was this opinion which influenced the appointment.

Self Preservation

Is the first law of nature. Buying harness goods at Geo. Woodling's harness shop is next. Single harness from $5 up. $10.50 for hand made collar and hame single harness. Double work harness for $22.50 and $25. The best accommodations in the city for repairing. Remember the place, No. 44½, Gardner Block, Laurel St.

The Person With Cash

Can buy children's all wool stockings at 20 cents per pair this week at
HENRY I. COHEN'S Store.

"Cod." Kimball's Young Republican.

On Tuesday, Feb. 11th, 1896, there arrived at the home of Mr. and Mrs. A. T. Kimball, at Pelican Creek, a son, and the joy of the father knows no bounds. There was a tag attached to the young man on which was inscribed: "I am for high tariff and sound money. Politics—Republican, just like my dad's."

Mrs. Kimball and child are doing well, and with good care the father will pull through.

Supper and Fair.

The ladies of the First M. E. church will hold a fair and supper at the Y. M. C. A. on Thursday and Friday evenings of next week, Feb, 20th and 21st, and elaborate arrangements are being perfected for the occasion. Supper will be served from 5 to 10 p. m., at 25 cents. There will be useful and ornamental articles on sale. Fresh cut flowers and nice home made candies will also be included in the list. You cannot afford to stay away. Remember the date.

The Power of Cash.

Ladies' Fine Kid Shoes, $2.95 this week. HENRY I. COHEN.

Free Skating Next Week.

Ladies will be admitted free to the Athletic Ice Rink on Monday and Wednesday afternoons, beginning next week, Feb. 17.

On Tuesday afternoon and evening Feb. 18, the rink will be free to all. Come and enjoy yourself at our expense. C. G. McDONALD.

The Power of Cash.

Ladies's Calfskin Skating Shoes, $2.69 this week. HENRY I. COHEN.

We vacate our store building April 1st and before that time must sell every article in our grocery store. Cash buys goods at ACTUAL COST. An investigation will convince you that this is a genuine "at cost" sale.

Highest of all in Leavening Power.—Latest U. S. Gov't Report

Royal Baking Powder

ABSOLUTELY PURE

Successful A. O. U. W. Entertainment.

The entertainment, banquet and ball given last evening by Brainerd Lodge No. 47, A. O. U. W., and America Lodge No. 46, D. of H., was very largely attended and was an enjoyable affair in every particular, in fact the success was in excess of the most sanguine. The entertainment, including the music, consisted of the very choicest selections, and the remarks of Press Woodruff, the humorist, were listened to with interest. This part of the program and the ball which followed took place in Gardner hall, while the banquet was laid in the new lodge room of the society in Columbian block. The supper was one of the finest that the guests present ever had the pleasure of partaking of and great credit is due to those in charge of this particular part of the evenings enjoyment. The crowded condition of our columns this week will not permit of as elaborate a write-up as the occasion warranted.

The Pocketbook With Cash

Will procure the daintiest line of Embroideries 25 per cent cheaper than elsewhere at
HENRY I. COHEN'S Store.

Found Her Diamonds.

Mrs. J. E. Crane, who recently had the misfortune to lose a satchel containing, among other things, her diamonds and several hundred dollars in money, has been fortunate enough to recover her diamonds, and also her pocketbook containing $4.50 and the keys of the satchel from which the things were taken. The pocketbook containing the diamonds and keys was found in the closet of one of the rooms at the City Hotel between a lot of blankets that were piled upon a shelf in the closet. It was probably put there by the person who stole the money, but who did not care to keep the diamonds and pocketbook, as they might have led to his discovery. The lady is to be congratulated on her good fortune.

The Value of Cash.

All wool serge dress goods, 39 cents per yard this week.
HENRY I. COHEN.

A Splendid Company.

The theatre-goers of Brainerd have been enjoying a rare treat this week. Sleeper Opera House has been occupied by the Wilber Stock Company, which has played to crowded houses every evening, and although the prices of admission are placed at the absurdly low figures of 10 and 15 cents, the company is one of the very best week stand companies ever seen in this city. Miss Alice Roseland, the leading lady, is a most pleasing and accomplished actress, and the remainder of the company are better than one would expect to find in a repertoire company. La Petite Lillie only six years old is a wonder in songs and dances. She is undoubtedly the best child artist ever seen here. The plays are all well staged and costumed, and rendered with every attention to detail. Tonight the company appears in the beautiful dramatic gem, "The Embassy Ball," and tomorrow night the roaring farce comedy "Muldoons Picnic" will be presented. A grand family matinee will be given at 2:30 o'clock tomorrow afternoon when "The Pearl of Savoy" will be the bill. A five dollar gold piece will be given away at the matinee to the holder of the lucky number. Admission to the matinee will be 10 cents to all parts of the house.

C. N. Parker came up from St. Paul this noon.

Ladies' Calfskin Skating Shoes, $2.69 this week. HENRY I. COHEN.

Wind and Fires.

On Monday the wind blowed at the rate of about 40 miles and the consequence was that the fire department had a lively time of it. The first fire occurred at a little before 6 in the morning, and was in the large new boarding house of the Brainerd Lumber Co. This three story building was built last summer and was occupied by Mrs. C. Hanson, who managed the same. The building and contents were destroyed, causing a loss of $3,500 on the former and $2,500 on furniture. The building was fully insured and Mrs. Hanson carried $1,000 on her goods. Besides the above many of the boarders lost their personal effects. The building will be rebuilt. The origin of the fire is unknown.

The second alarm came at 10 a. m., when the awning in front of P. M. Johnson's restaurant caught fire from sparks from the chimney. The fire apparatus started for the scene, but the wagon overturned at the corner of Fifth and Front streets, resulting in no further damage than spoiling the looks of the wagon for a few days. The blaze was extinguished with a few pails of water.

A building in East Brainerd, owned by H. J. Cunningham and occupied by H. Cummings, was badly damaged by fire in the afternoon. The building was insured and nearly all of the furniture was taken out. The East Brainerd department was promptly on the ground.

The Magic of Cash

Will buy good fast colored outing flannel at 5c. per yard this week.
HENRY I. COHEN.

Where Are They.

What? Oh, those Burlington reading notices you used to see in this paper. Send your name and address to W. J. C. Kenyon, G. F. & P. Agent, the Burlington, St. Paul, Minn., and he will send you each month a sheet of good "readers."
9-4w.

Delinquent Tax List Crow Wing Co.

(Continued from first page.)

City of Brainerd, St. Paul Addition.

Name of Owner.	Description.	Lot.	Block.	Tax and Penalty. $ cts.
A M Smith		9	4	.47
do		10	4	.47
do		11	4	.47
do		12	4	.47
do		13	4	.47
do		14	4	.47
do		15	4	.47
do		16	4	.47
Sarah E Kindred		4	5	.71
do		5	5	.71
do		6	5	.71
do		7	5	.71
do		8	5	.71
do		9	5	.71
A M Smith		1	6	.71
do		2	6	.71
do		3	6	.71
do		4	6	.71
do		5	6	.71
do		6	6	.71
do		7	6	.71
do		8	6	.71
do		9	6	.71
do		10	6	.71
do		11	6	.71
do		12	6	.71
do		1	7	.71
do		2	7	.71
do		3	7	.71
do		10	7	.71
do		11	7	.71
do		12	7	.71
do		1	8	.71
do		2	8	.71
do		3	8	.71
do		4	8	.71
do		5	8	.71
do		6	8	.71
do		1	9	.71
do		2	9	.71
do		3	9	.71
do		1	10	.71
do		2	10	.71
do		3	10	.71
do		4	10	.71
do		5	10	.71
do		6	10	.71
do		7	10	.71
do		8	10	.71
do		9	10	.71
do		10	10	.71
do		11	10	.71
do		12	10	.71
do		4	11	.47
do		5	11	.47
do		6	11	.47
do		7	11	.47
do		8	11	.47
do		9	11	.47
do		1	12	.47
do		2	12	.47
do		3	12	.47
do		4	12	.47
do		5	12	.47
do		6	12	.47
do		7	12	.47
do		8	12	.47
do		9	12	.47
do		10	12	.47
do		11	12	.47
do		12	12	.47
do		1	13	.47
do		2	13	.47
do		3	13	.47
do		10	13	.47
do		11	13	.47
do		12	13	.47
do		1	14	.47
do		2	14	.47
do		3	14	.47
do		4	14	.47
do		5	14	.47
do		6	14	.47
do		7	14	.47
do		8	14	.47
do		9	14	.47
do		10	14	.47
do		11	14	.47
do		12	14	.47
do		4	15	.71
do		5	15	.71
do		6	15	.71
do		7	15	.71
do		8	15	.71
do		9	15	.71
do		1	16	.71
do		2	16	.71
do		3	16	.71
do		4	16	.71
do		5	16	.71
do		6	16	.71
do		4	17	.71
do		5	17	.71
do		6	17	.71
do		1	19	.71
do		2	19	.71
do		3	19	.71
do		4	19	.71
do		5	19	.71
do		6	19	.71
do		1	20	.71
do		2	20	.71
do		3	20	.71
do		4	20	.71
do		5	20	.71
do		6	20	.71
do		7	20	.71
do		8	20	.71
do		9	20	.71
do		10	20	.71
do		11	20	.71
do		12	20	.71
L W Chase		1	21	.71
A M Smith		7	21	.71
do		8	21	.71
do		9	21	.71
do		10	21	.71
do		11	21	.71
do		12	21	.71
do		1	22	.71
do		2	22	.71
do		3	22	.71
do		4	22	.71
do		5	22	.71
do		6	22	.71
do		7	22	.71
do		8	22	.71
do		9	22	.71
do		10	22	.71
do		11	22	.71
do		12	22	.71
do		4	23	.71
do		5	23	.71
do		6	23	.71
do		7	23	.71
do		8	23	.71
do		9	23	.71
do		1	24	.71
do		2	24	.71
do		3	24	.71
do		4	24	.71
do		5	24	.71
do		6	24	.71
do		1	25	.71
do		2	25	.71
do		3	25	.71
do		4	25	.71
do		1	26	.71
do		2	26	.71
do		3	26	.71
do		4	26	.71
do		5	26	.71
do		6	26	.71
do		7	26	.71
do		8	26	.71
do		9	26	.71
do		10	26	.71
do		11	26	.71
do		12	26	.71
do		5	27	.71
do		6	27	.71
do		7	27	.71
do		8	27	.71
do		9	27	.71
do		10	27	.71
do		11	27	.71
do		1	28	.71
do		2	28	.71
do		3	28	.71
do		4	28	.71
do		5	28	.71
do		6	28	.71
do		7	28	.71
do		8	28	.71
do		9	28	.71
do		10	28	.71
do		11	28	.71
do		12	28	.71
do		13	28	.71
do		14	28	.71
do		8	29	.71
do		9	29	.71
do		10	29	.71
do		11	29	.71
do		12	29	.71
do		13	29	.71
do		14	29	.71
do		6	30	.71
do		7	30	.71
do		8	30	.71
do		9	30	.71
do		10	30	.71
do		1	31	.24
do		2	31	.24
do		3	31	.24
do		4	31	.24
do		5	31	.24
do		6	31	.24
do		7	31	.24
do		8	31	.24
do		9	31	.24
do		10	31	.24
do		1	32	.24
do		2	32	.24
do		3	32	.24
do		4	32	.24
do		5	32	.24
do		6	32	.24
do		7	32	.24
do		8	32	.24
do		9	32	.24
do		10	32	.24
do		11	32	.24
do		12	32	.24
do		1	33	.24
do		2	33	.24
do		3	33	.24
do		4	33	.24
do		5	33	.24
do		6	33	.24
do		7	33	.24
do		8	33	.24
do		9	33	.24
do		10	33	.24
do		11	33	.24
do		12	33	.24
do		1	35	.24
do		2	35	.24
do		3	35	.24
do		4	35	.24
do		5	35	.24
do		1	36	.24
do		2	36	.24
do		3	36	.24
do		4	36	.24
do		5	36	.24
do		6	36	.24

City of Brainerd, Koop & Walker's Addition.

Koop & Walker	1	1	13.20
do	6	1	7.81
do	12	2	13.20
do	2	3	10.84

Town of Daggett Brook, Town 43, Range 28.

	Sec.	Acres.	Total Am't of Taxes
N P Clarke, se¼ se¼	6	40	$2.03
do ne¼ se¼	6	40	2.03
do sw¼ se¼	6	40	2.03
H C Waite, ne¼ nw¼	14	40	2.03
N P Clarke, ne¼ ne¼	15	40	2.03
Bliss & Clarke, lot 2	20	54-70	2.73
N P Clarke, lot 5	20	21-10	2.80
do sw¼ ne¼	20	40	2.03
do lot 1	20	28-60	1.39
do lot 4	20	35-65	1.77
do lot 3	20	37-50	1.86
do ne¼ sw¼	21	40	2.03
do nw¼ sw¼	21	40	2.20
do s½ sw¼	21	80	3.75
do lot 2	21	28-10	1.41
J G Smith, nw¼ sw¼	22	40	12.63
do s½ sw¼	22	80	4.07

Name of Owner. Description.	Sec.	Acres.	Tax and Penalty. $ cts
N P Clarke, w½ sw¼ and ne¼ sw¼	23	120	26.07
do ne¼	28	160	8.13
do n½ nw¼	28	80	4.07
do nw¼ se¼	28	40	2.20
do lot 1	28	1-85	.13
do lot 2	28	37-60	1.92
do lot 3	28	23	1.15
do ne¼ ne¼	29	40	2.03
do w½ nw¼	32	80	4.07
do lot 3	32	30-65	1.54
do lot 4	32	56-80	2.71
do lot 5	32	20-75	1.06
do nw¼	34	160	7.73
Orlando Tenney, nw¼ nw¼	34	40	2.03
do sw¼ nw¼	34	40	2.03
do se¼ nw¼	34	40	2.03
do lot 2 or ne¼ nw¼	34	40	1.94

Town 43, Range 29.

Richard V De Coster, se¼	6	160	17.80
John A De Coster, ne¼	6	157-63	13.80
Phillip Herman, se¼	8	160	17.25
N P Clarke, w½ sw¼	12	80	7.20
do sw¼ se¼	14	40	3.60
do sw¼ sw¼	14	40	3.60
do ne¼ nw¼	20	40	3.60
do se¼ nw¼	20	40	3.60
do nw¼ nw¼	20	40	3.60
do sw¼ nw¼	20	40	3.60
do ne¼ nw¼	22	40	3.60
do nw¼ nw¼	22	40	3.60
do ne¼ ne¼	22	40	3.60
Chas H Waite, ne¼ nw¼	30	40	3.60
do nw¼ nw¼	30	40	3.60
do se¼ nw¼	30	40	3.60
do sw¼ nw¼	30	40	3.60
N P Clarke, nw¼ sw¼	30	40	3.60
do sw¼ ne¼	34	40	3.60
do se¼ nw¼	34	40	3.60

Town 43, Range 30.

Herman Wohlfater, sw¼ nw¼	4	40	1.90
Peter Sharneaux, e½ se¼	6	80	3.51
do e½ ne¼	6	80	3.71
Geo Hobbs, n½ nw¼ nw¼ ne¼	8	120	5.27
Philip Betzold, ne¼ nw¼	9	40	1.76
John Koop, s½ nw¼	12	80	7.19
Chris Racey, sw¼	12	160	17.30
N P Clarke, nw¼ se¼	14	40	3.60
J W Harris, nw¼	19	160	7.04
Emma H Smith, nw¼	20	160	9.25
Abner Place, w½ ne¼	20	80	4.15
Abner Place and Wm Clark, se¼ sw¼	20	40	1.76
John M Lease, sw¼ ne¼	24	40	3.45
do n½ se¼	24	80	10.35
do se¼ se¼	24	40	8.45
Ashley Gayott, n½ ne¼ se¼ ne¼ ne¼ nw¼	24	160	17.53
N P Clarke, s½ nw¼	25	80	7.20
do nw¼ sw¼	25	40	3.60
do n½ ne¼	25	80	6.90
Charles Waite, ne¼ ne¼	25	40	3.60
do nw¼ ne	25	40	3.60
do se¼ ne¼	25	40	3.60
do sw¼ ne¼	25	40	3.60
do ne¼ se¼	25	40	3.60
do nw¼ se¼	25	40	3.60
do se¼ se¼	25	40	3.60
do sw¼ se¼	25	40	3.60
do nw¼ sw¼	25	40	3.60
do se¼ sw¼	25	40	3.60
do sw¼ sw¼	25	40	3.60
Horace C Gilbert, se¼ sw¼	31	40	1.90
do sw¼ sw¼	31	40	1.90
N P Clarke, se¼ sw¼	32	40	1.90
do nw¼ sw¼	32	40	1.90
John Williamson, w½ ne¼	32	80	5.57
do nw¼ se¼	32	40	1.76
do se¼ nw¼	32	40	1.76
Chas Waite, ne¼ nw¼	34	40	3.60
Clarke & McClure, ne¼ se¼	34	40	3.60
do sw¼ nw¼	35	40	3.60
do nw¼ sw¼	35	40	3.60
do ne¼ se¼	35	40	3.60
do se¼ se¼	35	40	3.60
do sw¼ se¼	35	40	3.60
N P Clarke, nw¼ nw¼	35	40	3.60

Town of St. Matthias, Town 43, Range 31.

Geo Weaver, sw¼	5	160	19.57
P D Flansberg, ne¼ se¼	7	40	3.77
Damas Pelkay, e½ sw¼	7	80	5.66
P D Flansberg, w½ sw¼	8	80	12.02
do sw¼ nw¼	8	40	3.77
J F Small, w½ se¼	12	80	5.53
do sw¼ ne¼	12	40	2.10
do ne¼ sw¼	12	40	5.84
Wm O Davis, lots 9 and 10	14	160	14.72
Zatique Capistrant, s½ nw¼	17	80	7.54
Damas Pelkay, e½ nw¼	18	80	9.90
David White, se¼ ne¼	19	40	7.25
do ne¼ se¼	19	40	6.99
S E Warner, ne¼ se¼	22	40	2.76
do lot 3 & nw¼ sw¼	23	103-08	8.92
A C Merrill, ne¼ ne¼	24	40	2.85
do se¼ ne¼	24	40	2.85
do nw¼ ne¼	24	40	2.85
do sw¼ ne¼	24	40	2.85
C P Ainsworth, nw¼	24	160	17.83
Geo Fleishaker, s½ ne¼	25	80	7.36
I E Staples, nw¼ sw¼	26	40	7.59
Wm Pfeiffer, nw¼ nw¼	27	40	3.68
do s½ nw¼	27	80	7.36
do sw¼ ne¼	27	40	3.18
Timothy Hoban, sw¼ se¼	28	40	6.33
do se¼ se¼	28	40	4.60
do nw¼ se¼	28	40	4.60
Geo S Willoughby, ne¼ sw¼	29	40	4.88
do nw¼ sw¼	29	40	3.45
do se¼ sw¼	29	40	3.45
M E Coe, ne¼	30	160	15.79
G W Finney, ne¼ ne¼	31	40	5.46
do se¼ ne¼	31	40	3.45
E Rothwell, se¼ nw¼	31	40	4.60
do ne¼ nw¼	31	40	5.75
Geo S Willoughby, ne¼ nw¼	32	40	3.45
Timothy Hoban, nw¼ ne¼	33	40	2.30
W Harrison, e½ ne¼	34	80	6.90
do w½ se¼	34	80	5.52

Town of Garrison, Town 44, Range 28.

Wm Gergen, nw¼ se¼	6	40	6.90
do se¼ nw¼	6	40	6.90
Mrs J Williams, ne¼	20	150-60	11.39
E T Warren, se¼	22	160	16.72
J H Conway, lot 3	25	56-80	8.15
Geo W Bowers, n½ ne¼	26	80	11.13
do n½ nw¼	26	80	10.05
Ed Smith, lots 5 and 6	26	102-75	14.59
J H Conway, lot 1	35	16-90	5.85
Geo W Bowers, lot 2	36	27-85	6.26
J H Conway, und ½ int lot 3	36	16-87	5.33

Town of Maple Grove, Town 44, Range 29.

Frank Johnson, e½ nw¼	2	80	13.60
do sw¼ nw¼	2	40	4.77
do nw¼ sw¼	2	40	4.77
H W Welliver, s½ se¼	2	80	11.45
do s½ sw¼	2	80	12.40
Carl Schinder, s½ sw¼	4	80	9.55
do ne¼ sw¼	4	40	4.77
Annie J Nesheim, nw¼ nw¼	6	40	7.16
Nels Johnson, lots 1 and 2	10	97-22	13.88
Otto & Albert Weichman lots 3 and 4, w½ se¼	12	145-95	31.22

Town of Long Lake, Town 44, Range 30.

Jacob Olson, n½ ne¼	2	96-23	10.98
Philip Betzold, sw¼ ne¼	7	40	6.02
Jas E Meyers, sw¼ nw¼	8	40	3.01
do se¼ nw¼	8	40	3.01
do sw¼ ne¼	8	40	5.72
do nw¼ se¼	8	40	4.58
Adolph Peterson, ne¼ sw¼	12	40	6.58
do nw¼ sw¼	12	40	4.58
do se¼ sw¼	12	40	4.58
do sw¼ sw¼	12	40	4.58
Thomas Deacon, se¼ nw¼	17	40	4.52
do ne¼ nw¼	17	40	3.01
do sw¼ nw¼	17	40	3.01
do nw¼ nw¼	17	40	3.01
Peter Duchesens, se¼ sw¼	18	40	3.01
do ne¼ sw¼	18	40	3.01
do nw¼ sw¼	18	40	6.02
do sw¼ sw¼	18	40	4.89
Wm Gildart, nw¼ nw¼	18	40	5.44
do ne¼ nw¼	18	44-35	4.26
Herman Goeth, nw¼ nw¼	20	40	6.86
do sw¼ nw¼	20	40	4.39
Aloyes Wohlfater, nw¼ se¼	20	40	5.50
do sw¼ se¼	20	40	4.39
do se¼ sw¼	20	40	4.39
do sw¼ sw¼	20	40	4.39
Andrew Lingnas, e½ nw¼	22	80	8.68
N P Clarke, se¼ nw¼	27	40	5.15
do nw¼ sw¼	27	40	5.15
do se¼ sw¼	27	40	5.15
do lot 4	27	39-99	5.15
Andreas Rasmussen, sw¼	28	160	18.95
John C Kopple, ne¼ ne¼	30	40	4.39
do se¼ ne¼	30	40	8.24

Town of Crow Wing, Town 44, Range 31.

John Atkinson, ne¼ nw¼	1	40-76	19.37
Chas Millspaugh, sw¼ nw¼	1	43-16	16.53
J H Burton, nw¼ se¼	2	40	4.09
do sw¼ se¼	2	40	4.86
Solomon Reiser, nw¼ ne¼	2	40	4.09
do sw¼ ne¼	2	40	4.86
do ne¼ nw¼	2	40	6.76
do se¼ nw¼	2	40	6.76
Abraham John, s½ sw¼	8	80	4.60
do lots 3 and 4	8	84-51	5.92
Jos Keibler, nw¼ nw¼	13	40	8.84
C H Wiley, s½ ne¼	19	77	12.79
Hartley Bros., lots 1, 2, 3,	19	134-27	10.31
C H Wiley, w½ nw¼	20	77	6.12
W R Davis, w½ lot 3	21	42-20	3.02
Jas Dechesnes, se¼ ne¼	24	40	2.81
Ben Vanasse, se¼ se¼	24	40	4.60
Jas Dechesnes, s½ sw¼	24	80	9.20
Larson & Walters, ne¼ ne¼	26	40	6.33
do se¼ ne¼	26	40	4.60
do ne¼ se¼	26	40	4.60
do se¼ se¼	26	40	5.06
Lydia Dechesnes, nw¼ ne¼	26	40	5.06
W R Davis, ne¼ ne¼	28	40	6.79
Jas W Porter, s½ nw¼	28	80	9.20
do s½ ne¼	29	80	4.04
F C Kerr, nw¼ nw¼	30	40	5.05
do ne¼ nw¼	30	28	.94
do se¼ nw¼	30	40	2.02
do sw¼ nw¼	30	40	2.02
W H Everest, nw¼ ne¼	33	40	1.15
do sw¼ ne¼	33	40	1.15
Albert Engelka, sw¼ se¼	33	40	3.45
Chas Moberg, ne¼ sw¼	34	40	2.62
do nw¼ sw¼	34	40	2.62

Town of Oak Lawn, Town 45, Range 30.

Henry Java, se¼ sw¼	1	40	1.33
Richard Isle, n½ ne¼ sw¼ ne¼ ne¼ nw¼	4	147-19	8.08
Lavina R[illegible], sw¼ se¼	15	40	2.23
Barr F Cooley, e½ se¼	15	80	3.57
Aug Peterson, nw¼ ne	16	40	2.44
do sw¼ ne¼	16	40	1.53
Peabody & Baker, se¼ se¼	17	40	1.86
Holtkamp & Sharsen, sw¼ se¼	17	30	1.15
Geo W Holland, ne¼	20	160	11.93
Dan Caffrey, sw¼ se¼	21	40	3.90
Peter Fundeman, ne¼	23	160	6.81
Marco B Stearns, nw¼ ne¼	23	40	1.33
H J Cunningham, ne¼ sw¼	24	40	3.12
Chas J Kyallquist, nw¼ ne¼	24	40	2.23
Jas Waneck, sw¼ sw¼	26	40	9.99
Geo Hane, ne¼	28	160	21.02
Lena Kinzilt, se¼ se¼	29	40	2.71
John Cameron, sw¼ nw¼	32	40	13.42
do se¼ nw¼	32	40	2.51
do se¼ ne¼	32	40	2.51
do sw¼ ne¼	32	40	2.51
Maria S Ambly, sw¼ se¼	34	40	4.39
do se¼ se¼	34	40	2.72
do ne¼ se¼	34	40	4.39
do nw¼ se¼	34	40	2.72

Town 46, Range 30.

Aug Ludwig, se¼ nw¼	34	40	3.58
do n½ sw¼	34	80	8.29
do nw¼ se¼	34	40	1.64

Briggs & Munford's Addition.

	Lot.	Block.	
F G Stark	7	12	.47
E Fogelstrom	8	12	.47
F G Stark	9	12	.47

Spring Brook Addition.

M E Carr	4	3	.24
R D Roath	4	8	.24
do	1	19	.24
Joseph Conway	2	19	.24

Town of Deerwood, Town 46, Range 28.

	Sec.	Acres.	
John R Hendrickson, nw¼ sw¼	1	40	4.19
K S McQuillan, lots 5 and 6 ne¼ sw¼	1	78-95	8.27
do lots 7, 8, 9, nw¼ se¼	1	129-25	13.60
Christ Sean, lot 7, s½ sw¼ nw¼ se¼	2	153-25	19.94
T B Walker, se¼ ne¼	4	40	3.50
do sw¼ ne¼	4	40	3.50

Name of Owner. Description.	Sec.	Acres.	Tax and Penalty. $ cts
Carl Anderson, ne¼ se¼	4	40	3.50
do nw¼ se¼	4	40	3.50
do sw¼ se¼	4	40	3.50
do se¼ se¼	4	40	6.31
Andrew Blom, n½ ne¼	4	80	12.28
Nattie Archibald, lot 1	5	30	3.16
E M Lewis Trustee,	11	640	67.16
Alder Peterson, lot 2	12	2-50	16.79
A G Peterson, w½ sw¼	12	80	8.40
do ne¼ sw¼	12	40	4.19
do lot 3	12	42-25	4.44
Gust Calvin, s½ sw¼	14	80	14.09
do w½ se¼	14	80	8.71
John Calvin, ne¼ nw¼	14	40	4.19
do nw¼ se¼	14	40	5.25
C H Adams, ne¼ sw¼	17	40	3.93
do sw¼ sw¼	17	40	4.20
Jas Brownley, part nw¼ sw¼	17	12-50	4.31
John Engman, ne¼ nw¼	18	40	2.90
do lot 2	18	36-92	3.76
do lot 3	18	35-83	3.73
do lot 7	18	39	7.36
do lot 6	18	8-25	1.15
Nels J Shirland, ne¼	6	160	27.28
Robt Downey, n½ se¼	34	80	9.05
do n½ sw¼	34	80	5.64
Archie Downey, s½ nw¼	34	40	4.24
do ne¼ nw¼	34	40	4.25
do nw¼ nw¼	34	40	2.81
John F Lundstead, lot 1 and sw¼ sw¼	34	79-50	7.05

	Lot.	Block.	
C H Adams, west side	15	15	.52
do	16	15	.18
do	17	15	.18
C H Bliss	7	16	16.32
do	8	16	.52
C H Adams, out lot	2		14.17
J F Leckliter, part south of track and	3		.41
C H Adams, part north of track and	4		.14
J F Leckliter, part south of track and	4		7.78

First Assessment District, Town 43, Range 32.

	Sec.	Acres.	
J H Northrup, sw¼ ne¼	3	40	9.83
do se¼ nw¼	3	40	9.83
do lots 2 and 3	3	80	8.56
J Jewett, ne¼ se¼	9	40	10.65
do se¼ se¼	9	40	8.74
do nw¼ se¼	9	40	4.37
do sw¼ se¼	9	40	4.37
C H Clute, w½ se¼	12	80	5.88
do e½ sw¼	12	80	15.94
Jas Langevin, Jr., se¼ sw¼	13	40	5.08
do	13	40	5.08
J L Smith, se¼ nw¼	14	40	5.46
do ne¼ sw¼	14	40	5.46
do sw¼ ne¼	14	40	4.19
do nw¼ se¼	14	40	4.19
Jas Balduc, w½ ne¼ and lot 1	16	141-95	27.53
R B Tomlinson, se¼ sw¼	24	40	4.20
do sw¼ sw¼	24	40	4.20
Jas M Slaughter, se¼ sw¼	24	40	4.20
Jacob N Whitney, n½ sw¼	25	80	10.52
do sw¼ sw¼	25	40	5.26
do lot 3	25	25-45	2.68
Jas M Slaughter, ne¼ ne¼	26	40	5.26
Malinda Bratt, sw¼ se¼	35	40	5.26
do n½ sw¼	35	80	10.52
do se¼ sw¼	35	40	5.26
Elizabeth Rothwell, lot 1	36	32-90	4.20

Town of Fort Ripley, Town 43, Range 32.

Mary M Reynolds, lots 1 and 2, block 2			10.52
S C and L G Rose, lot 1 Lovejoy's Add.	34		13.15

First Assessment District, Town 44, Range 32.

Hole-in-the-Day, lot 1	13	31-25	1.87
do lot 2	13	15-82	.96
do lot 3	13	34-92	2.11
do lot 4	13	19 94	1.20
do s½ sw¼	13	80	4.83
do ne¼ sw¼	13	40	2.42
do lot 8 and ne¼	24	231-12	13.98
Martin Kopple, lot 4 and 5	26	78-50	5.74
do s½ se¼	26	80	8.45

Town 45, Range 28.

H E Baker, nw¼ nw¼	2	40	2.22
do sw¼ nw¼	2	40	4.00
Joseph Rutgar, se¼ nw¼	2	40	2.22
Louise Kneiff, lot 1	2	46-15	4.66
do lot 2	2	34-35	1.66
do sw¼ ne¼	2	40	.44
Anthony Erath, se¼ se¼	8	40	2.22
do nw¼ se¼	8	40	2.22
do lots 5 and 6	8	78-60	5.36
Joseph Rutgar, lot 6	10	46-90	4.38
K of L Bld'g Ass'n, lot 4	11	37-85	2.51
do lot 5	11	21-55	1.43
Herman Erath, nw¼ se¼	14	40	5.26
do s½ se¼	14	80	5.43
do se¼ sw¼	14	40	2.71
C E Hall, ne¼ ne¼ of ne¼	14	10	.85
John G Kirke, lots 3 and 4	15	56-15	8.78
Isaac Wightman, lots 3, 4 and 5	20	113-53	10.48
Chas A Hunt, lot 8	21	39-12	4.07
Ira Tarrey, lots 7 and 8	22	73-45	7.89
Geo A Hunt, lots 1, 2, 3, 4,	22	141-82	16.62
Weyerhauser, et al, n½ nw¼	31	80	10.81
Herman Fleisher, lots 3, 4 and 5	32	142-72	12.04

Town 45, Range 29.

Evald Paulson, w½ se¼	18	80	5.11
do lots 1 and 2	18	79-35	3.52
S W Searles, s½ ne¼	27	80	8.17
do nw¼ ne¼	27	40	4.08
Geo F Burton, nw¼	27	160	16.33
do nw¼ sw¼	27	40	4.08
Martin Anderson, lots 1, 7,	27	46-15	4.89
Henry Mahle, sw¼ sw¼	31	40	7.48
do se¼ sw¼	31	40	6.04
Lena Anderson, w½ nw¼	32	80	9.78

Town 46, Range 29.

Ernest Jeun[illegible], lots 6, 7, 8, 9, 10 and 11	4	145-05	8.76
Henry Pejori, ne¼ ne¼	32	40	2.42

Town 47, Range 28.

C N Parker, ne¼ sw¼	19	40	7.63
do sw¼ se¼	19	40	7.63
do lots 5, 6, 7, 8, 9 and 10	19	187-63	17.31
J F Callum, s½ sw¼	21	80	9.55
do s½ nw¼	21	80	9.55
do s½ sw¼	27	80	5.72
do sw¼ se¼	27	40	2.86
Karl Hess, s½ se¼	28	80	11.23
W H Weible, sw¼ ne¼	32	40	4.77
do se¼ nw¼	32	40	4.77
do se¼ se¼	32	40	4.77
Fred Elmer, ne¼ se¼	34	40	12.18
do nw¼ se¼	34	40	3.82
do se¼ se¼	34	40	3.82
do sw¼ se¼	34	40	3.82
do se¼ se¼	35	40	1.90
do sw¼ ne¼	35	40	4.77
Julius A Steinke, sw¼ ne¼	35	40	4.77

Town 47, Range 29.

Mrs Mattie A B Locke, lots 6, 7 and 8	25	115-10	6.89
J J Howe, nw¼ nw¼	26	40	2.42
Geo N Turner, sw¼ ne¼	28	40	2.42

Attached Territory, West Brainerd.

	Lot.	Block.	
R B Newton	1	B	.15
W J Parsons	3	B	.15
do	1	F	.24
Geo H Schiller	3	F	.24
C B Thompson	3	J	.15
C Ahrens	5	M	.15
do	1	N	.15
do	2	N	.15
W J Parsons	4	N	.15
A L Hoffman	5	N	.15
L W Burrell	5	23	.47
do	6	23	16.97
W J Parsons	12	27	.47
Chas Ahrens	7	29	.47
C B Sleeper	13	29	.24
Wm H Marshall	6	32	.15
J L Hentz	16	33	.15
do	17	33	.15
J L Smith	2	35	.15
R Ahrens	10	38	.47
do	1	41	.47
do	2	41	.47
do	3	41	.47
N McFadden	11	42	.47
R Ahrens	2	47	.47
do	3	47	.47
do	2	54	.47
do	3	54	.47
do	3	56	5.19
E C Thabes	4	56	.47
J A Lardwell	5	56	.47
do	6	56	2.82
R Ahrens	7	56	.47
do	8	56	.47
Louis Thabes	9	56	.47
Thos Bartlett	7	58	.47
R Ahrens	8	58	.47
do	5	60	.24
do	6	60	.24
H C Miller	7	61	.15
D A C Stoope, lots 1 and 2			5.56

Attached Territory, Town 133, Range 28.

	Sec.	Acres.	
Eugene Dube, ne¼	6	167-14	11.07
C Closterman, lot 2	9	28-19	5.59
do lot 3	9	53-50	5.04
E C Smith, w½ sw¼	18	80	3.08
do se¼ sw¼	18	39-83	5.92

Town 133, Range 29.

Gust Anderson, lots 3, 4,	2	61-75	4.60
Ed Erickson, w½ ne¼	11	62-50	2.83
Peter O Gustafson, sw¼ se¼	11	40	10.24
do lot 4	11	25	1.40
Geo Cramer, ne¼	22	160	11.77

Town 134, Range 28.

F L Hazelton, w½ sw¼	1	80	13.60
James Sorenson, s½ nw¼	2	80	3.82
Hole-in-the-Day, lot 1	6	50-65	1.22
do lot 2	6	40	.96
do lot 3	6	51	1.22
do lot 4	6	47-85	1.15
do nw¼ ne¼	6	33-76	.83
do se¼ nw¼	6	40	.96
do sw¼ nw¼	6	29-72	.72
Sarah L Sleeper, sw¼ se¼	11	80	1.90
John E Ireland, ne¼ nw¼	12	40	1.90
do nw¼ nw¼	12	40	1.90
do se¼ nw¼	12	40	15.27
do sw¼ nw¼	12	40	1.90
Leon E Lum, lots 2, 3, 5,	26	109-12	10.00
Brainerd & Northern Mill Co., lot 4	26	22-95	1.09
S C Tennis, ne¼ sw¼	28	40	3.02
do w½ sw¼	28	80	2.90
do se¼ nw¼	28	40	1.44
W B Ankney, n½ se¼	28	80	4.10
do sw¼ se¼	28	40	1.44
do se¼ sw¼	28	40	1.44
John Matson, lots 2 and 3	29	67-80	5.35
Hugo Drocher, e½ ne¼ and lot 7	29	119-96	9.51
S C Tennis, se¼ se¼	32	40	3.17
Mrs J Parker, sw¼ se¼	32	40	3.17
Mrs L M Plummer, ne¼ se¼	32	40	3.17
C J Carlson, nw¼ se¼	32	40	3.17
E C Tennis, nw¼ sw¼	33	40	5.55
C F Kindred, lot 1	34	51-50	2.49
do lot 2	34	39-95	1.92
J N Nevers, part nw¼ sw¼	34	5	11.08

Town 134, Range 29.

Hole-in-the-Day, lot 1	1	24-25	.59
do lot 2	1	39-66	.96
do lot 3	1	21-40	.50
do lot 4	1	31-44	.66
do lot 5	1	39-40	.95
do lot 6	1	50-50	1.22
do lot 7	1	27	.65
do lot 1	2	20-41	.48
do lot 2	2	36-40	.87
do lot 3	2	38-20	.92
do lot 1	12	47-50	1.16
Jessie W Blake, ne¼ ne¼	24	40	2.37
do nw¼ ne¼	24	40	2.37
do se¼ ne¼	24	40	2.37
do sw¼ ne¼	24	40	2.37
A P Lindberg, se¼ nw¼	26	40	3.17
do ne¼ sw¼	26	40	3.17

Town 135, Range 27.

Cooper & Gray, lot 1	8	51-47	1.13
W E Miller, ne¼ se¼	9	40	.88
do lot 2	9	35-60	4.54
do lot 1	9	28-54	.62
Francis W Brown, se¼	30	160	7.05
Leon E Lum, lots 2 and 6	34	79	1.60
do se¼	34	160	3.58

Town 135, Range 28.

Reuben Gray, n½ ne¼ and lot 2	22	134-80	2.96
Cooper & Gray, nw¼ sw¼	23	40	.88
do ne¼ sw¼	23	40	.88
Gull River Lumber Co., sw¼ sw¼	32	40	.88

Town 133, Range 27.

Name of Owner. Description.	Sec.	Acres.	Tax and Penalty. $ cts
Geo Calvin, se¼ sw¼	12	40	.96
do sw¼ nw¼	12	40	.16

Town 134, Range 26.

Chas Wilton, lot 4	18	49-32	5.79
Jas Dearin, sw¼ ne¼	18	40	.96
Wm Hayes, w½ nw¼	21	80	1.91

Town 136, Range 26.

F G Moffatt & A M Hoover, ne¼ ne¼	21	40	.96
do nw¼ nw¼	22	40	.96
do se¼ nw¼	22	40	.96
do lot 3	28	31-78	.76
Margaret Bell, sw¼ ne¼	30	40	.96
do nw¼ se¼	30	40	.96

Town 136, Range 27.

A B Herndon, se¼ sw¼	28	40	.96
do se¼ ne¼	30	40	.96
E W Lynch, sw¼ se¼	30	40	.96
E L Buck, nw¼ se¼	30	40	.96
do w½ ne¼	30	80	1.93

Town 136, Range 28.

Cooper & Gray, se¼ sw¼	18	40	.96

Town 137, Range 25.

J A Buchanan, se¼ nw¼	2	40	.96
Rufus L Clarke, sw¼ ne¼	2	40	.96
do nw¼ nw¼	10	40	.96
J A Buchanan, ne¼ sw¼	12	40	.96
L P Hanson, sw¼ sw¼	14	40	.96
do se¼ sw¼	14	40	.96
do ne¼ sw¼	14	40	.96
do nw¼ sw¼	14	40	.96
John Snodgrass, se¼ se¼	14	40	.96
do sw¼ se¼	14	40	.96
do nw¼ se¼	14	40	.96
do ne¼ se¼	14	40	.96
St Paul & Chicago Ry., ne¼ se¼	17	40	.96
J W Day, nw¼ nw¼	33	40	.96

Town 137, Range 26.

T R Foley, sw¼ se¼	8	40	.96
S S Brown, sw¼ nw¼	15	40	.96
do ne¼ nw¼	15	40	.96
W P Hilliard, ne¼ ne¼	17	40	.96
St Paul & Chicago Ry., sw¼ sw¼	19	40	.96
W P Hilliard, w½ nw¼	22	80	1.93

Town 137, Range 27.

S B Lovejoy, lot 2	5	55-25	1.33
do lot 6	5	48-64	1.18
W D Washburn, nw¼ ne¼	11	40	.96
A C Gould, ne¼ sw¼	23	40	.96
do nw¼ se¼	23	40	.96
do lots 2 and 3	23	68-86	1.66

Town 137, Range 28.

C C Leland, ne¼ nw¼	4	40	.96
do nw¼ ne¼	4	40	.96
do se¼ ne¼	6	40	.96

Town 137, Range 29.

A W Allen, nw¼ se¼	2	40	.96
do sw¼ sw¼	2	40	.96
St Paul & Chicago Ry., sw¼ sw¼	15	40	.96

Town 138, Range 25.

Geo L Bradley, w½ nw¼	6	80	1.35
do e½ nw¼	7	80	1.94
do sw¼ ne¼	7	40	.96
M J Keiley, ne¼ sw¼	18	40	.96
St Paul & Chicago Ry., nw¼ nw¼	21	40	.96
Little Falls & Dakota Ry., lots 2 and 4	27	108-60	2.63

Town 138, Range 26.

C H and H E Fletcher, nw¼ sw¼	2	40	.96
Stuart Lindsey, lot 6	8	26-24	.63
C H and H E Fletcher, s½ sw¼	10	80	1.93
do lot 3	10	53-27	1.29
do lot 5	10	32-34	.78
do sw¼ nw¼	15	40	.96

Town 138, Range 27.

Clarke & McClure, nw¼ nw¼	5	40	.96
do sw¼ nw¼	5	40	.96
do ne¼ nw¼	5	40	.96
do se¼ nw¼	5	40	.96
do ne¼ sw¼	5	40	.96
do se¼ sw¼	5	40	.96
do nw¼ sw¼	5	40	.96
do ne¼ sw¼	5	40	.96
T C McClure, ne¼ ne¼	8	40	.96
do nw¼ ne¼	8	40	.96
do sw¼ ne¼	8	40	.96
do se¼ ne¼	8	40	.96
Clarke & McClure, sw¼ nw¼	8	40	.96
do nw¼ nw¼	8	40	.96
do ne¼ nw¼	8	40	.96
do se¼ nw¼	8	40	.96
C H & H E Fletcher, lot 5	15	59-65	1.44
Clarke, Gillman & Co., se¼ se¼	16	40	.96
do ne¼ se¼	16	40	.96
do sw¼ se¼	16	40	.96
do nw¼ se¼	16	40	.96
Clarke & McClure, nw¼ sw¼	17	40	.96
Farnham, Lovejoy & Co., s½ sw¼	17	80	1.93
T C McClure, se¼ se¼	18	40	.96
do nw¼ se¼	18	40	.96
do sw¼ se¼	18	40	.96
do ne¼ se¼	18	40	.96
do ne¼ ne¼	19	40	.96
do se¼ ne¼	19	40	.96
do nw¼ ne¼	19	40	.96
do sw¼ ne¼	19	40	.96
do n½ nw¼	19	80	1.93
Farnham & Lovejoy, sw¼ ne¼	20	40	.96
do sw¼ se¼	20	40	.96
J Shearman & Geo F Reding, ne¼ ne¼	29	40	.96
do nw¼ ne¼	29	40	.96
do sw¼ ne¼	29	40	.96
do se¼ ne¼	29	40	.96
Clarke & McClure, sw¼ nw¼	29	40	.96
M C McKay, lot 2	32	45-23	1.09
do lot 3	32	37-37	.90

Town 138, Range 28.

St Anthony Lumber Co., ne¼ ne¼	1	40	.96
do nw¼ ne¼	1	40	.96
do s½ ne¼	1	80	1.93
do se¼ nw¼	1	40	.96
do nw¼ se¼	1	40	.96
do ne¼ se¼	1	40	.96
A C Akeley Lumber Co., sw¼ nw¼	2	40	.96
Hall, Knight & Dean, lot 4 sw¼ se¼	3	79-81	1.93
A C Akeley Lumber Co., ne¼ sw¼	10	40	.96
Clarke & McClure, sw¼ sw¼	15	40	.96
do sw¼ se¼	17	40	.96
do se¼ sw¼	17	40	.96
do nw¼ ne¼	20	40	.96
do ne¼ nw¼	20	40	.96
C C Leland, se¼ ne¼	20	40	.96
do sw¼ ne¼	20	40	.96
do nw¼ se¼	20	40	.96
do ne¼ se¼	20	40	.96
Clarke & McClure, ne¼ ne¼	21	40	.96
do se¼ ne¼	21	40	.96
do nw¼ ne¼	21	40	.96
do sw¼ ne¼	21	40	.96
do ne¼ ne¼	22	40	.96
do nw¼ ne¼	22	40	.96
do se¼ ne¼	22	40	.96
do nw¼ ne¼	22	40	.96
do sw¼ ne¼	22	40	.96
do ne¼ nw¼	24	40	.96
H C Akeley Lumber Co., sw¼ se¼	26	40	.96
do sw¼ sw¼	26	40	.96
do nw¼ sw¼	26	40	.96
do ne¼ sw¼	26	40	.96
do n½ se¼	26	80	1.93
do se¼ se¼	26	40	.96
J Chase, se¼ sw¼	28	40	.96
J McClure, sw¼ sw¼	28	40	.96
do se¼ sw¼	29	40	.96
do nw¼ sw¼	29	40	.96
do ne¼ sw¼	29	40	.96
C C Leland, sw¼ nw¼	30	40	.96
do ne¼ nw¼	30	40	.96
Clarke & McClure, se¼ ne¼	33	40	.96
do ne¼ se¼	33	40	.96
C C Leland, n½ se¼	34	80	1.93
do se¼ sw¼	34	40	.96

Town 138, Range 29.

J J Howe, nw¼ sw¼	26	40	.96
St Paul Chicago Ry., w½ nw¼	27	80	1.93
do n½ sw¼	27	80	1.93
do w½ se¼	27	80	1.93

STATE OF MINNESOTA, County of Crow Wing. } ss

I, Louis Tache, Auditor of the County of Crow Wing, and State of Minnesota, do solemnly swear that the foregoing is a true and correct list of delinquent taxes upon real estate within the County of Crow Wing, for the year 1894, which became delinquent on the first day of June, 1895, and remained delinquent on the 20th day of January, 1896.

LOUIS TACHE,
County Auditor,
Crow Wing County, Minnesota.

Subscribed and sworn to before me this 27th day of January, 1896.

{SEAL.} W. A. M. JOHNSTON,
Deputy Clerk District Court,
Crow Wing County, Minnesota.

[First publication Feb. 14th.]

Mortgage Foreclosure Sale.

Default having been made in the payment of the sum of Sixty and 70-100 dollars interest which is claimed to be due and is due at the date of this notice upon a certain mortgage duly executed and delivered by Frank E. Pelkey and his wife Angelina Pelkey, Mortgagors, to George W. Thayer, Mortgagee, bearing date the 28th day of March, 1893, and with a power of sale therein contained, duly recorded in the office of the Register of Deeds in and for the County of Crow Wing and State of Minnesota, on the 30th day of March, 1893, at 9 o'clock a. m., in Book "F" of Mortgages, on page 447, and no action or proceeding having been instituted, at law or otherwise, to recover the debt secured by said Mortgage, or any part thereof,

Now, Therefore, Notice is hereby given, That by virtue of the power of sale contained in said Mortgage, and pursuant to the statute in such case made and provided, the said Mortgage will be foreclosed by a sale of the premises described in and conveyed by said mortgage, viz:

The northwest quarter of section five, township forty-three, range thirty-one, in Crow Wing County and State of Minnesota with the hereditaments and appurtenances; which sale will be made by the sheriff of said Crow Wing County, at the front door of the court house, in the City of Brainerd in said County and State, on the 28th day of March, 1896, at 10 o'clock A. M., of that day, at public vendue, to the highest bidder for cash, to pay said debt of Sixty and 70-100 dollars, and interest, and the taxes, if any, on said premises, and twenty-five dollar's attorney's fees, as stipulated in and by said mortgage in case of foreclosure, and the disbursements allowed by law; subject to redemption at any time within one year from the day of sale, as provided by law.

Dated February 8th, A. D. 1896.

GEORGE W. THAYER,
Mortgagee.

LINDBERGH, BLANCHARD & LINDBERGH,
Attorneys,
Little Falls, Minn.

Duluth & Winnipeg R. R.

W. F. FITCH, Receiver.

TIME TABLE.

GOING SOUTH.		GOING NORTH.
11:40 a. m.	ar-Duluth-lv	3:05 p. m.
10:30 a. m.	ar-Cloquet-lv	4:05 p. m.
10:04 a. m.	ar-Stony Brook Jct-lv	4:34 p. m.
9:25 a. m.	ar-Floodwood-lv	5:32 p. m.
8:48 a. m.	ar-Swan River-lv	6:10 p. m.
8:12 a. m.	ar-La Prairie-lv	6:55 p. m.
8:05 a. m.	ar-Grand Rapids-lv	7:00 p. m.
7:10 a. m.	lv-Deer River-ar	7:55 p. m.

Daily Except Sunday.

WM. ORR, G. P. A.,
Duluth, Minn.