THE BRAINERD DISPATCH.

VOLUME 9, NUMBER 32. BRAINERD, MINNESOTA FRIDAY, JUNE 27, 1890. INGERSOLL & WIELAND, PUBLISHERS

50 DOZEN BOY'S WAISTS,

19 CENTS

AND UPWARD.

50 Dozen

BOYS' KNEE PANTS,

23 CENTS

And Upward,

--AT--

DAY'S

GREAT CLOSING OUT SALE!

(First publication June 13, 1890.)

Notice of Sheriff's Sale on Execution.

Notice is hereby given, that under and by virtue of an execution, duly issued out of and under the seal of the District Court of the Fourth Judicial District, in and for the county of Hennepin and State of Minnesota, upon a judgment duly entered and docketed in said court on the 10th day of April, 1889, a transcript of which judgment was docketed in the District Court, in the County of Crow Wing, in said state, on the 21st day of June 1889, for the sum of one hundred eighty and 32-100 dollars, in favor of J. M. Ilstrop, plaintiff, and against Dyre Pederson and Nicoline Pederson, defendants, and to me directed and delivered, I have levied upon the following real estate and property of said judgment debtor viz: The northeast quarter of northeast quarter and northwest quarter of northeast quarter, and southeast quarter of northeast quarter, and southwest quarter of northwest quarter, and northwest quarter of southeast quarter, and southeast quarter of southeast quarter, and southwest quarter of southeast quarter of southeast quarter, all in section one (1) and northwest quarter of northwest quarter in section (3), and northeast quarter of the northeast quarter, and northwest quarter of the northeast quarter all in section four (4), all of said land being in town numbered one hundred and thirty-eight (138) of range twenty-seven (27) west containing 400 acres more or less according to the government survey; and that I shall, on Saturday, the 26th day of July A. D. 1890, at the hour of 10 o'clock A. M. of said day, at the front door of the Court House, in the city of Brainerd, in Crow Wing County, and State of Minnesota, proceed to sell all the right, title and interest of the above named defendants in and to the above described property, to satisfy said judgment and costs, amounting to one hundred and eighty dollars and thirty-two cents, together with all accruing costs of sale, and interest on the same from the 10th day of April 1889, at the rate of 7 per cent. per annum, at public auction, to the highest bidder for cash.

HENRY SPALDING,
Sheriff of Crow Wing County.

L. C. GJERTSEN,
Plaintiff's Attorney.
Dated at Brainerd, Minn., May 28th, 1890.

(First publication May 24.)

NOTICE OF FINAL PROOF.

Land Office at St. Cloud, Minn. May 20, 1890.

Notice is hereby given that the following named settler has filed notice of his intention to make final proof in support of his claim, and that said final proof will be made before the judge, or in his absence the Clerk of the District Court, at Brainerd, Minn., on Monday, June 30, 1890, viz:

LEWIS ALLBRIGHT.

for the sec. 8, 14, Township 44, Range 28.

He names the following witnesses to prove his continuous residence upon and cultivation of said land, viz:

Willard A. Warren, Hiram Scott, Seth M. Dinwiddie, Clark Dinwiddie, Garrison, Crow Wing County, Minn.

A. BARTO, Register.

(First publication May 16.)

MORTGAGE SALE.

Whereas, Default has been made in the conditions of a certain mortgage, executed and delivered by Robert L. Whitney, an unmarried man, mortgagor, to J. A. Adams, mortgagee, dated the 29th day of March, A. D. eighteen hundred and eighty-nine, and recorded as a mortgage in the office of the Register of Deeds of the County of Crow Wing, in the State of Minnesota, on the 4th day of April, A. D. 1889, at 2 o'clock p. m., in book "H" of Mortgages, on pages 203 and 204, on which there is claimed to be due, and is due, at the date of this notice the amount of Eleven and 12-100 Dollars, and no action or proceeding has been instituted at law or in equity to recover the debt secured by said mortgage or any part thereof.

And whereas, said mortgage and the debt secured thereby, was on 2nd day of May, A. D. 1890, for a valuable consideration duly assigned by instrument in writing to Samuel Trebby, which instrument of assignment was, on the 12th day of May, A. D. 1890, duly recorded in the office of the Register of Deeds, of said County, at 3 p. m., in book "K" of mortgages, on page 223.

Notice is hereby given, That by virtue of a power of sale contained in said mortgage, and of the statute in such case made and provided, the said mortgage will be foreclosed by a sale of the mortgaged premises therein described, which sale will be made at the front door of the Court House, in the City of Brainerd, in the County of Crow Wing, and State of Minnesota, at public auction, by the Sheriff of said County, on Saturday, the 19th day of July, A. D. eighteen hundred and ninety, at 2 o'clock in the afternoon, to satisfy the amount which shall then be due on said mortgage, with the interest thereon, and costs and expenses of sale, and Twenty-five dollars attorney's fees, as stipulated in said mortgage in case of foreclosure.

The premises described in said mortgage, and so to be sold, are the pieces or parcels of land situated in the County of Crow Wing, and State of Minnesota, and known and described as follows, to-wit:

The northeast quarter (NE¼), of the northeast quarter of Section number thirty-six (36), Township forty-three (43), of Range thirty-two (32), the same being forty acres more or less according to the plat and file and of record in the office of the Register of Deeds, in and for Crow Wing County, Minnesota.

SAMUEL TREBBY,
Assignee of Mortgagee.

A. P. BLANCHARD,
Attorney of Mortgagee,
Little Falls, Minn.
Dated May 14th, 1890.

(First publication May 9, 1890.)

Notice of Mortgage Sale.

Whereas, default has been made in the conditions of a certain mortgage executed and delivered by James Ludgate and Amanda Ludgate, his wife, mortgagors, to D. S. B. Johnson Land Mortgage Company, mortgagee, dated the 18th day of October, A. D. 1887, and recorded in the office of the Register of Deeds of the County of Crow Wing, in the State of Minnesota, on the 21st day of October, A. D. 1887 at 1:05 o'clock p. m., in book F of Mortgages, on pages 515, 516 and 517, on which there is claimed to be more than ten days past due, at the date of this notice, the amount of $63.00 interest, and the assignee of the mortgagee elects to consider the principal sum secured by said mortgage due and payable, and there is therefore due the sum of $663.00, and no action or proceeding has been instituted at law or in equity to recover the debt secured by said mortgage or any part thereof. And whereas, mortgage was duly assigned by the said mortgagee to James L. Taylor, by assignment, dated the 20th day of October, A. D. 1887, and recorded in the office of said Register of Deeds, on the 4th day of November, A. D. 1887, at 2:30 o'clock p. m., in book G of mortgages, on page 34.

Now, Notice is hereby given, That by virtue of a power of sale contained in said mortgage, and of the statute in such case made and provided, said mortgage will be foreclosed by sale of the mortgaged premises therein described, at public auction at the front door of the Court House, in the City of Brainerd, in the County of Crow Wing and State of Minnesota, on the 7th day of July A. D. 1890, at ten o'clock in the forenoon to satisfy the amount which shall then be due on said mortgage, with the interest thereon, and costs and expenses of sale, and Fifteen Dollars attorney's fees.

The premises described in said mortgage, and so to be sold, are the lot, piece or parcel of land situated in the County of Crow Wing, and State of Minnesota, and known and described as follows, to-wit:

The east half of the southeast quarter (E½ SE¼), and the southeast quarter of the northeast quarter (SE¼ NE¼), of Section fourteen (14) and the northwest quarter of the southwest quarter (NW¼ SW¼) of Section thirteen (13), in Township forty-three (43), of Range thirty-two (32), according to government survey.

Dated May 7th, 1890.

JAMES L. TAYLOR,
Assignee of Mortgagee.

LEON E. LUM, Attorney.

[First publication May 9th.]

Notice of Mortgage Sale.

Whereas default has been made in the conditions of a certain mortgage executed and delivered by Willis Barden and Annie Barden, his wife, mortgagors, to D. S. B. Johnston Land Mortgage Company, mortgagee, dated the 18th day of October A. D. 1887, and recorded in the office of the Register of Deeds of the County of Crow Wing and State of Minnesota, on the 21st day of October A. D. 1887, at 1:20 o'clock P. M., in book "F" of Mortgages, on pages 520 et seq. on which there is claimed to be more than ten days past due, at the date of this notice, the amount of $63. interest and the assignee of the mortgagee elects to consider the principal sum secured by said mortgage as due and payable, and there is therefore due the sum of $663.00, and no action or proceeding has been instituted at law or in equity to recover the debt secured by said mortgage or any part thereof. And whereas mortgagee was duly assigned by the said D. S. B. Johnston Land Mortgage Company to James L. Taylor by assignment, dated the 20th day of October, A. D. 1887, and recorded in the office of said Register of Deeds, on the 4th day of November, A. D. 1887, at 2:35 o'clock p. m., in book G of mortgages, on page 35.

Now, Notice is hereby given, that by virtue of a power of sale contained in said mortgage, and of the statute in such case made and provided, said mortgage will be foreclosed by sale of the mortgaged premises therein described, at public auction at the front door of the Court House, in the City of Brainerd, in the County of Crow Wing and state of Minnesota, on the 7th day of July, A. D. 1890, at ten o'clock in the forenoon, to satisfy the amount which shall then be due on said mortgage, with the interest thereon, and costs and expenses of sale, and fifteen dollars attorney's fees.

The premises described in said mortgage, and so to be sold, are the lot, piece or parcel of land situated in the county of Crow Wing and State of Minnesota, and known and described as follows, to-wit:

The northeast quarter of the northeast quarter (NE¼ NE¼) of section twenty-three (23) and the and the west half of the northwest quarter (W½ NW¼) of section twenty four (24) and the southwest quarter of the southwest quarter (SW¼ SW¼) of section thirteen (13) all in township forty-three (43) of range thirty-two (32) according to government survey.

Dated May 7th, 1890.

JAMES L. TAYLOR,
Assignee of Mortgagee.

LEON E. LUM, Attorney.

(First publication June 20, 1890.)

NOTICE OF FINAL PROOF.

Land Office at St. Cloud, Minn., June 19, 1890.

Notice is hereby given that the following named settler has filed notice of his intention to make final proof in support of his claim, and that said proof will be made before the Judge or in his absence the Clerk of District Court, at Brainerd, Minn., on July 28th, 1890, viz:

JOHN CAMERON,

H. E. No. , for the S½ NE¼ and S½ NW¼, Sec. 32, Township 45, Range 30.

He names the following witnesses to prove his continuous residence upon and cultivation of, said land, viz:

Harry Harmon, William Durham, George Thompson, Smith W. Gray, Brainerd, Minn.

A. BARTO, Register.

Snyder has the finest Kid Shoe for Ladies at $2.50 that is made. Others sell at $3.00.

PASTOR KOENIG'S NERVE TONIC

Saved from an Insane Asylum.

PARKSTON, Davison Co., Dak., Dec. '88.

My wife had to be watched day and night three months on account of some nervous trouble, from which six physicians, the best of care and friends could not relieve her; it was therefore concluded to bring her to an asylum, and just then I heard of the wonderful cures of Pastor Koenig's Nerve Tonic, which created some little hope. So I got a bottle of it, and after my wife took but one half of it her mind showed recuperation of reason, rest and sleep returned, and after three bottles of the Nerve Tonic were used she was completely cured. We are now all happy and glad to have found a remedy which will save the helpless from exclusion of family and friends and therefore express our sincerest thanks.

P. SCHOENFELDER.

Our Pamphlet for sufferers of nervous diseases will be sent free to any address, and poor patients can also obtain this medicine free of charge from us.

This remedy has been prepared by the Reverend Pastor Koenig, of Fort Wayne, Ind., for the past ten years, and is now prepared under his direction by the

KOENIG MEDICINE CO.,
50 W. Madison cor. Clinton St., CHICAGO, ILL.
SOLD BY DRUGGISTS.
Price $1 per Bottle. 6 Bottles for $5.

By Johnson & Bain.

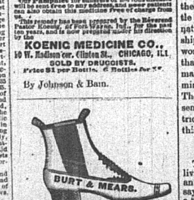

No Cramping of the Foot In Burt & Mears' shoes. Allow us to fit you properly with such shape as the anatomy of your feet requires, and we warrant in a little time to free you of suffering. Sold only by SNYDER, 6th Street, Bank Block.

Republican County Convention.

A republican delegate county convention is hereby called for Crow Wing county to be held on July 2nd, 1890, at 3 o'clock at the Court House, in the City of Brainerd, for the purpose of electing five delegates to attend the state republican convention, which meets in St. Paul on July 24th, and also to elect five delegates to attend the congressional convention which meets at Little Falls on Sept. 4th. Precincts are entitled to delegates as follows:

CITY OF BRAINERD.

First Ward.....3	Third Ward....2
Second Ward...4	Fourth Ward...2
Fifth Ward....2	

TOWNSHIPS.

Crow Wing.....1	Bay Lake......1
Fairbanks......1	Daggett Brook.1
Long Lake.....1	Deerwood......1
Oak Lawn......1	Mille Lacs......1
Mooresville....2	

Dated June 20th, 1890.

BY ORDER REPUBLICAN CO. COM.

Republican State Convention.

A Republican State Convention for the State of Minnesota, will be held on Thursday, July 24, 1890, at 11 o'clock a. m., in Market Hall, in the city of St. Paul, for the purpose of placing in nomination candidates for the following positions:

Governor.
Lieutenant Governor.
Secretary of State.
Auditor of State.
State Treasurer.
Attorney General.
Clerk of the Supreme Court.

And for the transaction of such other business as may properly come before the convention.

All citizens who believe in the principles of the republican party; who desire its success; who supported the candidates nominated by the National Republican Convention held in Chicago, in June, 1888, and who want to act with the republicans in the future, are invited to co-operate in the election of delegates.

The counties are entitled to the following number of delegates:

Aitkin 2, Anoka 5, Becker 5, Beltrami 1, Benton 3, Big Stone 4, Blue Earth 9, Brown 5, Carlton 4, Carver 5, Cass 2, Chippewa 4, Chisago 5, Clay 5, Cook 1, Cottonwood 4, Crow Wing 5, Dakota 6, Dodge 5, Douglas 6, Faribault 7, Fillmore 9, Freeborn 7, Goodhue 10, Grant 4, Hennepin 45, Houston 6, Hubbard 2, Isanti 4, Itasca 1, Jackson 4, Kanabec 2, Kandiyohi 6, Kittson 4, Lac qui Parle 5, Lake 2, Le Sueur 6, Lincoln 3, Lyons 5, McLeod 5, Marshall 5, Martin 5, Meeker 6, Mille Lacs 2, Morrison 4, Mower 7, Murray 4, Nicollet 5, Nobles 4, Norman 5, Olmsted 7, Otter Tail 10, Pine 2, Pipestone 4, Polk 8, Pope 5, Ramsey 27, Redwood 4, Renville 6, Rice 7, Rock 4, St. Louis 12, Scott 4, Sherburn 4, Sibley 5, Stearns 7, Steele 5, Stevens 4, Swift 4, Todd 5, Traverse 3, Wabasha 6, Wadena 4, Waseca 5, Washington 8, Watonwan 4, Wilkin 3, Winona 9, Wright 8, Yellow Medicine 5. Total 459.

St. Paul, May 14, 1890.

STANFORD NEWEL,
Chairman.

JOEL P. HEATWOLE,
Secretary.

IS IT the approaching political campaign that has heated the atmosphere up so?

IT is advisable that all the ward caucuses to elect delegates to the county convention on Wednesday next be held the same evening.

JOHN L. SULLIVAN to-day pleaded guilty to the indictment of prize-fighting. He was fined $500, which he immediately paid and was liberated. He afterward held a reception.

A LANDSLIDE occurred on the Great Northern railway nine miles west of Marshall on Monday, one hundred and fifty feet long by forty feet deep, leaving the rails and ties suspended.

THE Northern Pacific Railroad company has commenced an action in the United States circuit court against Francis Morrison to recover $5,064.40 for pine lumber alleged to have been converted by him to his use at Motley, Minn., on Jan. 1st.

A CURIOUS express shipment arrived from Brainerd Friday—a hat, somewhat worn. The question naturally arises, which one of the firemen delegates found it impossible to get on his hat in the morning, and left it there?—Fergus Falls Journal.

IN speaking of the proposition to bond the towns in favor of the Wadena & Park Rapids Railroad Co., Judge G. W. Holland says; "I am ordinarily opposed to bonding for railroads, but if I lived up here I would hold up both hands to get a railroad and vote for the bonds."—Park Rapids Enterprise.

DEMOCRATS who hope to see the republicans of this legislative district get into a damaging fight over the coming ticket will be disappointed. Although Morrison, Crow Wing and Todd counties each have a candidate for the senate, the fight will be a good natured one, and the winner will have the hearty support of the others. Little Falls and Morrison county would naturally like to secure the senatorship for Hon. J. G. Flynn, and will work hard for that result. The fact that the nomination means election makes the contest a little more determined than it would otherwise be. The republicans have never failed to send good delegations from this district, and they will be equally careful this year.—Little Falls Transcript.

Bachelors With Daughters.

There is a wealthy old bachelor living in North Minneapolis who has an only daughter, and as he himself says she will make some young fellow a "very desirable wife," and doubly so considering that he openly avows that $50,000 is to go with her as a dowry.—St. Cloud Times.

St. Paul now claims that all the old maids and bachelors in Minneapolis have returned large families of boys and girls to the census enumerators in order to swell the list. This is really getting interesting.

Some Women Wouldn't.

An item in a local exchange says: John Blocksadge writes from Montana to his wife whom he abandoned ten years ago, that his unlawful love and companion is dead, and asking her to come to him. She will go.

The Washington Excursion.

The recent excursion of the Minnesota Editorial Association to Washington, a detailed account of which appeared in our last week's issue, was by far the most important and enjoyable occasion of that kind ever experienced by that organization. From the moment of starting at St. Paul until the return a week later, the party was the recipient of the most cordial treatment and hospitality. At Mankato the citizens of that beautiful little city did their utmost to make the short stay of the party enjoyable, by taking the editors and their ladies a drive about the city, which was followed by a banquet on their return in the evening. At Washington a programme of entertainment which had been previously arranged by Minnesota's senators and representatives in congress was carried out, and consisted of receptions, drives about the city, steamboat rides, and visits to all points of interest, and occupied every moment of time spent in the city. At all times the party was under the guidance of some Minnesota representative at the nation's capitol, and every place and object of interest was pointed out and visited. Too much cannot be said in praise of Minnesota's senators and congressmen for the cordial reception and treatment they accorded the visiting editors, and their kindness will long be remembered. The heartfelt thanks of every person on the excursion is also due to the railroad companies, the Baltimore & Ohio, the Northwestern Line, and the Chicago, St. Paul & Kansas City road, for the kind and courteous treatment accorded the party at all times. Feeling that simple thanks scarcely expressed their appreciation, the members of the association presented the representative of the first named road Mr. C. H. Lord, with an elegant ring, while Mr. Grundy of the Northwestern and Mr. Holdridge of the Kansas City road were each presented with a gold headed cane. These gentlemen accompanied the excursion and did not a litte to add to the pleasure of the trip.

Mr. F. S. Verbeck, upon whom the work of planning and perfecting the details of the trip was thrown by the illness of President Hunt, was presented with an elegant silver tea set by the excursionists in appreciation of his ardent labors in their behalf.

The only thing to mar the pleasure of the trip, was the report sent to the St. Paul Globe by its correspondent, Frank Meade, a disappointed office-seeker, to the effect that President Harrison had snubbed the editors, who, consequently, were very indignant. The report was false in very particular, and Meade was denounced by every other member of the Association, whether democrat or republican, for abusing the president and the people of Washington after enjoying their hospitality.

Those Census Frauds.

The attention of the entire state is directed to the alleged census frauds charged against Minneapolis, and the petty quarrel between the Twin cities should not be brought into consideration in a matter of so much importance to the entire state. The census should be an honest count as all representation is based upon it, and if Minneapolis has padded her population 30,000—and it looks very much as if such was the case—it is an outrage upon the people, as it would give it an unjust representation in congressional, legislative and national affairs equal to about three times that of Crow Wing county. The bluff and bluster of the "business" men of Minneapolis who raised the sum of money which was placed in Ed. A. Stevens' hands to do the work of manufacturing names—and everyone who knows Ed. Stevens is aware that he is entirely qualified to do as dirty a job as that—should not be allowed to stop the prosecution of the criminals. To pad a census report is as much of a crime as to stuff a ballot-box. The good people of Minnesota should put their shoulders to the wheel and see that the matter is thoroughly ventilated and let no guilty man escape.

Maud Granger in "Inherited."

On July 7th and 8th, Maud Granger, the eminent emotional actress, will appear at the opera house. On the first evening she will appear in her new play, entitled "Inherited," in which she won great success in eastern cities the past season. The following notice from an eastern exchange will be of interest.

Last night was an opening night. The play was "Inherited," a callaboration by Mr. Richard Davey and Miss Lucy Hooper, and the player was Maud Granger. "Inherited" is an emotion in four acts—a four-act emotional drama, in other words—in which Helen Carrruthers, (Maud Granger), with an inherited trait of insanity, marries Julien Raymond, (Harry Mainhall), and in time goes mad, leaving a year-old child and Alice Pelham to her husband. After five years her husband, having had the marriage annulled, marries Alice, and on this day the wife's reason is restored and she escapes from the asylum and returns home. She comes, however, too late to do much, else except to take poison, and this she does and dies. Barring an excess of tears, the play is strong in the strength of stirring emotions, and Miss Granger handles the character with power and a repressive force that greatly intensifies her work. Her mad scenes were particularly good and true to nature in the interpretation, and her dying very agreeably lacked the harrowing element.

The largest and most complete stock of ladies' fine shoes, in every width, size, and quality found in Brainerd, is now going at manufacturer's cost prices at Day's closing out sale.

THE Marquis de Mores, who was convicted a short time ago of inciting to disorder at the time of the May day labor demonstration, is still out of jail, he having been paroled on account of the illness of his wife. He expects shortly to begin to serve the sentence of three months' imprisonment imposed upon him. He is seen nightly at the opera and other places of amusement.

Sufferers

FROM Stomach and Liver derangements—Dyspepsia, Biliousness, Sick-Headache, and Constipation—find a safe and certain relief in **Ayer's Pills**. In all cases where a cathartic is needed, these Pills are recommended by leading physicians.

Dr. T. E. Hastings, of Baltimore, says: "Ayer's Pills are the best cathartic and aperient within the reach of my profession."

Dr. John W. Brown, of Oceana, W. Va., writes: "I have prescribed Ayer's Pills in my practice, and find them excellent. I urge their general use in families."

"For a number of years I was afflicted with biliousness which almost destroyed my health. I tried various remedies, but nothing afforded me any relief until I began to take Ayer's Pills."—G. S. Wanderlich, Scranton, Pa.

"I have used Ayer's Pills for the past thirty years, and am satisfied I should not be alive to-day if it had not been for them. They cured me of dyspepsia when all other remedies failed, and their occasional use has kept me in a healthy condition ever since."—T. P. Brown, Chester, Pa.

"Having been subject, for years, to constipation, without being able to find much relief, I at last tried Ayer's Pills, and deem it both a duty and a pleasure to testify that I have derived great benefit from their use. For over two years past I have taken one of these Pills every night before retiring. I would not willingly be without them."—G. W. Bowman, 26 East Main st., Carlisle, Pa.

"Ayer's Pills have been used in my family upwards of twenty years, and have completely verified all that is claimed for them. In attacks of piles, from which I suffered many years, they afforded me greater relief than any medicine I ever tried."—Thomas F. Adams, Holly Springs, Texas.

Ayer's Pills,

PREPARED BY
Dr. J. C. Ayer & Co., Lowell, Mass.
Sold by all Druggists and Dealers in Medicine.

GENERAL REPAIR SHOPS

Cor, 5th and Laurel Sts,

J. & W. PAINE,

Would announce that they are now ready to attend to the matter of repairs of all kind, including

Locksmith Work,
ScissorsGrinding,
Gun and Revolver Repairs.

Satisfaction guaranteed. All work done on short notice.

Lake View Summer Resort

Opens June 1st.

Having rented the above pleasant summer resort, I desire to announce to the public that it will be opened June 1st. Meals will be furnished at all hours, and boats can be secured at reasonable rates.

Busses will run regularly between Brainerd and the lake.

The resort will be conducted on a homelike plan and every effort will be made to accommodate and please our customers.

ALEX. CAMERON.

(First publication June 20, 1890.)

NOTICE OF FINAL PROOF.

Land Office at St. Cloud, Minn., June 14, 1890.

Notice is hereby given that the following named settler has filed notice of his intention to make final proof in support of his claim, and that said proof will be made before the Judge, or in his absence the Clerk of the District Court, at Brainerd, Minn., on July 28, 1890, viz:

GUSTAF ERICKSSON,

H. E. No. 12343, for the N½ NW¼ Sec. 4, T. 44 R. 30.

He names the following witnesses to prove his continuous residence upon and cultivation of, said land, viz:

John P. Finney, Knute Olson, John Sandgren, George Thompson, Brainerd, Minn.

A. BARTO, Register.

(First publication June 6, 1890.)

MORTGAGE SALE.

Whereas, default has been made in the conditions of a certain mortgage executed and delivered by Calvin L. Spaulding and Arletta Spaulding, his wife, mortgagors, to Guildford G. Hartley, mortgagee, dated the 24th day of December A. D. 1887, and recorded in the office of the Register of Deeds of the county of Crow Wing, in the State of Minnesota, on the 29th day of December A. D. 1887, at five o'clock and ten minutes p. m. in book C of mortgages, on page 551, on which there is claimed to be due, at the date of this notice, the amount of $2912.00, and no action or proceeding has been instituted at law or in equity to recover the debt secured by said mortgage or any part thereof. And whereas, mortgage was duly assigned by the said Guildford G. Hartley to Silas O. Lum, by assignment, dated the 6th day of May A. D. 1889, and recorded in the office of the Register of Deeds, on the 7th day of May A. D. 1890, at 9 o'clock a. m., in book K of mortgages, on page 222.

Now, Notice is hereby given, that by virtue of a power of sale contained in said mortgage, and of the statute in such case made and provided, said mortgage will be foreclosed by sale of the mortgaged premises therein described, at public auction at the front door of the Court House, in the City of Brainerd, in the County of Crow Wing, and State of Minnesota, on the 21st day of July A. D. 1890, at ten o'clock in the forenoon, to satisfy the amount which shall then be due on said mortgage, with the interest thereon, and costs and expenses of sale.

The premises described in said mortgage, and so to be sold, are the lot, piece or parcel of land situated in the County of Crow Wing, and State of Minnesota, and known and described as follows, to-wit:

Lots numbered sixteen (16), seventeen (17), eighteen (18), nineteen (19), twenty (20), and twenty one (21), in Block two (2), in Riverside Addition to the City of Brainerd, according to the plat of said Addition of record in the Registry of Deeds aforesaid.

Dated May 8th, 1890.

SILAS O. LUM,
Mortgagee.

LEON E. LUM, Attorney.

Notice of Expiration of Time of Redemption.

To J. R. Howes:

You are hereby notified that on the Third day of May, 1886, in proceedings to enforce the payment of delinquent taxes pursuant to that certain Real Estate Tax Judgment which was entered in the district court in and for the County of Crow Wing in the Fifteenth Judicial District of the State of Minnesota, on the Twentieth (20) day of March, 1886, The following described pieces and parcels of land situated in Crow Wing County, State of Minnesota, to-wit: Lots numbered seven (7) eight (8) nine (9) and south half of ten (10) in block numbered one hundred and thirty eight (138) in the First Addition to the City of Brainerd, were sold to satisfy the amount for which they were adjudged liable in said judgment, interests and costs for the sum of Sixty-nine and 81-100 dollars. That the amount required to redeem said pieces and parcels of land from such sale (exclusive of the costs to accrue upon this notice) is Three Hundred, Ninety and n-100 dollars, and interest on said amount at the rate of Twelve per cent per annum from date until redeemed, and that the time for redemption of such pieces and parcels of land from such sale will expire sixty (60) days after the service of this notice.

Witness my hand and official seal this 5th day of June, 1890.

LOUIS TACHE,
County Auditor Crow Wing County, Minn.

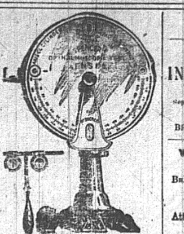

SUNDBERG

—THE—

JEWELER!

Spectacles and Eye-Glasses Fitted by Spencer's Opthalmoscopic Test!

Fine Line of Silverware.

WM. DRESSKELL,

Watchmaker and

JEWELER,

FRONT STREET, BRAINERD.

Watch Repairing a Specialty.

Duluth, South Shore & Atlantic R'y.

—OVER—

100 MILES SHORTER

than any other line between

The Great Northwest

—AND—

BOSTON, MONTREAL, QUEBEC,

and all points in New England and Canada.

The NEW SHORT LINE VIA DULUTH TO

Grand Rapids, Saginaw, Detroit, Niagara Falls, Buffalo, New York,

And all points in Michigan and the East.

Rates Always the Lowest.

New and Elegant Wagner Vestibuled Buffet sleeping cars on through trains.

For tickets, rates, maps, and full information, address

H. H. MANDELL,
Brainerd, Minn.

C. P. FLATLEY, Gen'l West. Agent,
291 Jackson St., St. Paul, Minn.

T. H. LARKE, Commercial Agent.
327 W. Superior St., Duluth, Minn

W. F. FITCH, Gen'l Mgr. C. B. HIBBARD, G. P. & T. A.
MARQUETTE, MICH.

(First Publication June 6.)

SUMMONS.

STATE OF MINNESOTA, County of Crow Wing, } ss.

(District Court, Fifteenth Judicial District.)

AMBROSE O. NARROW, Plaintiff,
Against
ANNIE NARROW, Defendant.

The State of Minnesota, To the above named Defendant:

You are hereby summoned and required to answer the complaint of the Plaintiff in the above entitled action, which has been filed in the office of the Clerk of said Court at his office in Brainerd, and to serve a copy of your answer to the said complaint on the subscriber, at his office in Brainerd, in said County, within thirty days after the service of this summons upon you, exclusive of the day of such service; and if you fail to answer the said complaint within the time aforesaid, the Plaintiff in this action will apply to the Court for the relief demanded in said complaint.

Dated June 4th, 1890.

W. A. FLEMING,
Plaintiff's Attorney,
Brainerd, Minn.

(First publication June 13, 1890.)

Notice of Final Proof.

Land Office at St. Cloud, Minn., June 6th, 1890.

Notice is hereby given that the following named settler has filed notice of his intention to make final proof in support of his claim, and that said proof will be made before the Judge, or in his absence the Clerk of District Court, at Brainerd, Minn., on July 21st, 1890, viz:

JOSEPH DADE,

H. E. No. 13340, for the E½ NE¼ and Lots 9 and 10, Sec. 30, T. 133, R. 29.

He names the following witnesses to prove his continuous residence upon and cultivation of, said land, viz:

True H. Mooers, Charles C. Griffith, George Ramsay, Joseph Delaney, Gull River, Minn.

A. BARTO, Register.

NOTICE OF FINAL PROOF.

Land Office at St. Cloud, Minn., May 21, 1890.

Notice is hereby given that the following named settler has filed notice of his intention to make final proof in support of his claim, and that said proof will be made before the Judge, or in his absence the Clerk of the District Court, at Little Falls, Minn., on July 2, 1890, viz:

WILLIAM PEEVER

Hd. Entry No. 13061, for the lots 8 and 11, Sec. 30, Township 133, Range 29.

He names the following witness to prove his continuous residence upon and cultivation of said land, viz:

Leonard Dade, Park C. Hardy, Joseph Hardy, George Hardy, P. O. Gull River, Minn.

A. BARTO, Register.

(First publication May 16, 1890).

Sheriff Sale.

STATE OF MINNESOTA, Crow Wing County. } ss.

District Court, 15th Judicial District.

National Building Loan and Protective Union, Plaintiff.

vs.

Edward F. Mahan and Mary E. Mahan, Defendants.

Notice is hereby given that under and by virtue of a transcript of the judgment in the above entitled action, I have levied upon and will sell at public auction to the highest bidder for cash, at the front door of the Court House, in the City of Brainerd, in said county and state, on the 30th day of June, 1890, at ten o'clock in the forenoon, the property described in said judgment, and therein ordered to be sold, to-wit:

The east half of the northwest quarter of Section nineteen, in Township forty-four, of Range thirty-one, in Crow Wing county, Minnesota.

Dated March 27th, 1890.

H. SPALDING,
Sheriff Crow Wing County.

LEON E. LUM,
Attorney for Plaintiff.

Professional Cards.

M. McFADDEN,
INSURANCE AGENT.

Represents none but first-class companies.
OFFICE—ROOM 10 BANK BLOCK.
BRAINERD, - - - - MINN.

WEATHERBY & TRUE,
LAWYERS.
BRAINERD, - - - - MINNESOTA.

TRUE & WEATHERBY,
Attorneys and Counselors at Law,
DULUTH, MINNESOTA.
Legal business in all its branches in courts in Eleventh and Fifteenth Judicial Districts respectfully solicited.

Werner Hemstead, M. D.
Physician and Surgeon,
Cor. Front and 7th Streets, Brainerd.

R. K. WHITELEY,
CIVIL ENGINEER AND SURVEYOR,
Office, Room 11, Bank Block,
BRAINERD............ MINN.

W. A. FLEMING,
ATTORNEY AT LAW.
Office next door to post-office.
BRAINERD - - - MINN.

L. M. ROBERTS,
Homeopathic Physician and Surgeon.
Office Room 2, Hartley Block—over Slipp's Hardware Store. Residence Corner of 9th and Juniper Streets, 1 block east of Episcopal Church.

DR. H. RIBBEL,
DENTIST.
Rooms 3 and 4 over Bank Block.
BRAINERD, - - MINN.

Note the New Differential Fares.

Chicago & Atlantic Ry

In conjunction with the ERIE SYSTEM operates DAILY FAST VESTIBULED TRAINS BETWEEN CHICAGO AND THE ATLANTIC SEABOARD. You may travel in the most ELEGANT AND COMPLETE PULLMAN, VESTIBULED TRAINS ever constructed and SAVE $1.50 TO BUFFALO and NIAGARA FALLS, $200 to NEW YORK, $2.35 TO ALBANY AND TROY, AND $3 TO BOSTON AND NEW ENGLAND CITIES.

NO RIVAL LINE OFFERS THE ADVANTAGES OF A SYSTEM OF THROUGH FIRST AND SECOND CLASS PULLMAN VESTIBULED DAY COACHES AND DINING CARS CHICAGO TO NEW YORK.

IT IS THE ONLY LINE OPERATING PULLMAN CARS TO BOSTON AND NEW ENGLAND VIA ALBANY.

ENTIRE TRAIN IS LIGHTED BY GAS, HEATED BY STEAM, PULLMAN DINING CARS RUN THROUGH IN EITHER DIRECTION. PULLMAN CHAIR AND SLEEPING CARS TO COLUMBUS, O., AND ASHLAND, KY., DAILY.

NO EXTRA CHARGE FOR FAST TIME AND UNSURPASSED ACCOMMODATIONS afforded by these luxurious trains.

For detailed information, tickets, and reservations in Pullman Cars, apply to your local ticket agent or any agent of all connecting lines of railway, or to Chicago City Ticket Offices, 107 Clark St., and Dearborn Station, or address,

L. G. CANNON, Gen'l Ag't for Receiver. F. C. DONALD, Gen'l Pass. Agt.
CHICAGO.

Minneapolis & St. Louis Railway

AND THE FAMOUS

"Albert Lea Route."

TWO THROUGH TRAINS DAILY

From ST. PAUL and MINNEAPOLIS to

Chicago, St. Louis

—AND—

Kansas City,

Without Change, Connecting with the Fast trains of all lines for the

East, Southeast, South, Southwest and Pacific Coast Points.

Short and Direct Line to

Des Moines, Ia.

—AND—

Watertown, Dak.

☞ CLOSE CONNECTIONS made with all trains of the Great Northern; Northern Pacific; St. Paul & Duluth; Minneapolis, St. Paul & Sault Ste. Marie Railways, from and to all points

NORTH & NORTHWEST

Comfortable Day Coaches,
Magnificent Pullman Sleeping Cars
Horton Reclining Chair Cars,
—AND—

Palace Dining Cars!

☞ 150 Pounds of Baggage Checked Free. Fare always as Low as the Lowest! For time Tables, Through Tickets, etc., call upon your Local Ticket Agent, or write to

C. M. PRATT,
Act'g Gen'l Tkt. & Pass. Agent.
MINNEAPOLIS, MINN.

[First publication May 30.]

NOTICE OF FINAL PROOF.

Land Office at St. Cloud, Minn., May 27, 1890.

Notice is hereby given that the following named settler has filed notice of his intention to make final proof in support of his claim, and that said proof will be made before the Judge, or in his absence the Clerk of the District Court, at Brainerd, Minn., on July 15, 1890, viz:

OLE OLSON,

Hd Entry No. 12520 for the nw¼ fractional quarter Sec. 26, Township 46, Range 28.

He names the following witnesses to prove his continuous residence upon and cultivation of, said land, viz:

Harry Patterson, Nels. J. Sjolund, Jonas C. Hagglund, of Deerwood, Minn., and Anton Mahlum, Brainerd, Minn.

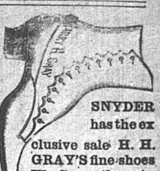

SNYDER has the exclusive sale H. H. GRAY'S fine shoes We Carry them in all Styles.

Improved Passenger Service.

Under the new time schedule of "The North-Western Line," C., St. P., M. & O. Ry., all passenger trains of this line make the trip between St. Paul and Chicago in less than 14 hours.

The Pullman and Wagner Vestibuled Limited, leaving St. Paul at 7:30 p. m., makes the trip to Chicago in 13½ hours and from Chicago to St. Paul in 13 hours and 25 minutes.

The Daylight Express leaving St. Paul at 7:45 a. m., makes the trip to Chicago in 13 hours and 50 minutes, and from Chicago to St. Paul in 13 hours and 45 minutes.

This is the only line running all its trains in less than 14 hours between St. Paul and Chicago, and while this time is quick, trains do not have to run at as high rate of speed to make their time as on other lines, BECAUSE this line is SHORTER than any other line.

In addition to these facts, this is the only line by which connections are assured in Chicago with all fast line trains from Chicago to the East and South in the morning and at night.

NOTE—Fares by this line are always as low as by any other.

For Map Folder of the line, address, T. W. TEASDALE, Gen'l Passenger Agent, St. Paul. Minn.

NORTHERN PACIFIC RAILROAD

THE DIRECT LINE BETWEEN

SAINT PAUL, MINNEAPOLIS, Or DULUTH.

And all Points in

Minnesota, Dakota Montana Idaho, Washington Territory OREGON, British Columbia, Puget Sound And Alaska.

Express trains Daily, to which are attached

PULLMAN PALACE SLEEPER

AND

ELEGANT DINING CARS.

NO CHANGE OF CARS

BETWEEN

ST. PAUL AND PORTLAND

On any class of Ticket.

Emigrant Sleepers Free

The only all Rail Line to the

YELLOWSTONE PARK.

For Full information as to Time, Rates, & Address,

CHAS. S. FEE
Yellowstone Park in October.

THE

WISCONSIN CENTRAL LINES
NORTHERN PACIFIC RAILROAD CO. LESSEE

RUN

FAST TRAINS with Pullman Vestibuled Drawing Room Sleepers Dining Cars and Coaches of latest design, between CHICAGO and MILWAUKEE and ST. PAUL and MINNEAPOLIS.

FAST TRAINS with Pullman Vestibuled Drawing Room Sleepers, Dining Cars and Coaches of latest design, between CHICAGO and MILWAUKEE and ASHLAND and DULUTH.

☞ Through Pullman Vestibuled Drawing Room and Colonist Sleepers via the Northern Pacific Railroad between CHICAGO and PORTLAND, OREGON.

Convenient Trains to and from Eastern, Western, Northern and Central Wisconsin points, affording unequaled service to and from Waukesha, Fond du Lac, Oshkosh, Neenah, Menasha, Chippewa Falls, Eau Claire, Hurley, Wis., and Ironwood and Bessemer, Mich.

For tickets, sleeping car reservations, time tables and other information, apply to Agents of the line, or to tickets Agents anywhere in the United States or Canada.

S. R. AINSLIE, General Manager, Milwaukee, Wis
J. M. HANNAFORD, Gen. Traffic Manager, St. Paul.
H. C. BARLOW, Traffic Manager, Milwaukee, Wis.
LOUIS ECKSTEIN, Ass't Gen'l Pass'r & Tk't Agent, Milwaukee, Wis.

THE FIGURE "9."

The figure 9 in our dates will make a long stay. No man or woman now living will ever date a document without using the figure 9. It stands in the third place in 1890, where it will remain ten years and then move up to second place in 1900, where it will rest for one hundred years.

There is another "9" which has also come to stay. It is unlike the figure 9 in our dates in the respect that it has already moved up to first place, where it will permanently remain. It is called the "No. 9" High Arm Wheeler & Wilson Sewing Machine.

The "No. 9" was endorsed for first place by the experts of Europe at the Paris Exposition of 1889, where, after a severe contest with the leading machines of the world, it was awarded the only Grand Prize given to family sewing machines, all others on exhibit having received lower awards of gold medals, etc. The French Government also recognized its superiority by the decoration of Mr. Nathaniel Wheeler, President of the company, with the Cross of the Legion of Honor.

The "No. 9" is not an old machine improved upon, but is an entirely new machine, and the Grand Prize at Paris was awarded it as the grandest advance in sewing machine mechanism of the age. Those who buy it can rest assured, therefore, of having the very latest and best.

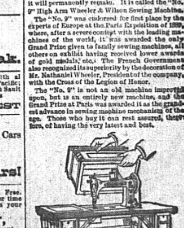

WHEELER & WILSON M'F'G CO.,
185 and 187 Wabash Ave., Chicago.

Sold by W. T. CANNEFF
One Door east of Post-Office, Brainerd

Brainerd Dispatch.

INGEBOLSI & WIELAND, Publishers.

BRAINERD, MINNESOTA.

BELVA LOCKWOOD owns $20,000 worth of real estate in Washington and makes $5,000 a year from her law practice.

MISS BELLE SMITH, recently appointed resident physician of the women's prison in Sherborn, Mass., is but 23 years old.

VICTOR MEYER in a recent address declares that we may reasonably hope that chemistry will teach us to make the fibre of wood a source of human food.

AS Indian living near Port Discovery bay caught a salmon in that bay recently which weighed seventy pounds. This is one of the largest salmon ever captured in these waters, and strange to say was hauled safely to shore.

THE Limbless league is the latest political organization. It flourishes in Schuylkill county, Pa., and according to its founder, Arthur Jones, has 2,700 members who have lost either an arm or a leg.

AN accident occurred on the Canadian Pacific railway between Claremont and Myrtle, forty miles east of Toronto. A westbound was reported on the road, and on sighting it with five men was dispatched in a speeder. A gang coming suddenly upon the break the engine plunged into a creek and all on board were drowned.

WILLIAM WALDORF ASTOR has employed artists at an expense of something like $10,000 to illustrate one copy of each of his novels. These copies form a private edition de luxe, each one being labeled "My Personal Copy," and occupying a prominent place in his library.

THE Niagara River Canal is expected to cost $3,500,000 and furnish 119,000 horse-power. It is estimated that the horse-power will, therefore, be about as cheap as coal at twenty cents a ton, and it happens capable of almost indefinite expansion, unless the tails are considered of more value than horse-power.

THE latest experiments made with carrier pigeons in connection with various European armies shows that the normal velocity of the carrier in calm weather and for a short distances is about 1210 yards a minute. With a very strong wind in the direction of the flight a bird has reached 1980 yards a minute.

THE rescuing party has not yet reached the entombed miners at Dunbar, Pa., They are working hard, but are one hour and a half they have got to go yet, as they are as much as the men have to do. They hope to reach the men now in a few hours, and it may be days before the Hill farm mine will be ready for use has given up all hope of a rescue. It is now seven days since the disaster, and few if any expect the men either to be alive or to be found for and was sent out. The miners imagine the families' sympathies, and contributions will be thankfully received.

SINS AND SINNERS.

Louis Brown was hanged in Boston. It is thought that he was murdered by strychnine.

JUDGE Hammer, a prominent dentist, of Greensburg, Pa., was shot and mortally wounded by Mrs. Mary Bell, whom he shocked his wife's father down with a cane.

MORRIS BEAN, cashier of the assessment of the Chicago water office, is missing and a partial examination of his accounts reveals a shortage of over $4,000.

HARRIS A. SMITH, who was lost week convicted of murder in the first degree for the sentenced in New York to suffer the death by electricity during the week beginning Aug. 4.

WILBUR TING and Charlie Benson, prominent young men arrested at Jeffersonville, Ind., and have arranged to fight a duel. The cause of the unusual proceeding was a lady used in connection with the affair.

During the temporary absence of W. Albertson, a large number of trade man, from the city a dishonest clerk "plunged" in to numb to the extent of a quarter of a million bushels of wheat, it is said, and when the market went against him he'll to cover.

A secret meeting of German and Austrian Socialists was discovered by the Austrians police at Zell, Bohemia, and fifteen people dispersed. Several of the leaders resisted the police and were taken into custody after a desperately released.

J. J. Warner from L. O. Secrest out of the third-story window of an Omaha hotel, and fatally injured him. The men live at Hebron, Neb., and were attending the Methodist conference. It is said that they quarreled over the forensic rites of the lodge.

There was a row at Schuylerville between a gang of Italian railroad laborers and the parishioners of the Church of the Visitation, Catholic, the latter insisting that the workmen should not be allowed to play on the church. As first as holes were dug the church people filled them up. A gore of blood was no one was fatally hurt, though muscles flew in a shower.

Jo Harley Russel and his wife were rein ing to their home in a buggy they were driven ed at the outskirts of Monticello, Ill., by Calvin Holden and Albert Dunham. Dunham seized the lines and Holden struck Russel and the patrolmen have been arrested.

Two cowboys, named Sandy Lewis, a pioneer of Colorado and one of the best known men in Colorado, shot his wife at Denver while they were riding in a carriage. Lewis then threatened the life of his daughter-in-law, but she sought protection of her life that he spared her. He then turned the weapon upon himself and put a ball through his heart. It is thought that Lewis became insane from brooding over the loser loss of the lot's long of Mrs. Jones, and that his shooting of his wife's mother-in-law is not expected to live.

Miss Ella, a young, twenty years old, went to her bed room at Sioux City one night without a light. She had nothing disrobed when she was clutched by a man who held revolver to her head. She screamed, awoke the family, and the man made his escape, leaving the girl whom he had clutched in the revolver, scorched somewhat by the burned. The man was recognized as Orville Dewey, a neighbor and acquaintance of the girl's mother, and whose attentions she had repulsed. Dewey cannot be found by the police, but Mrs. Otte received a threatening letter from him, and she will have him arrested on criminal prosecution.

Professor Behold of Pittsburg, Pa., and his wife have not been living together for some time. Recently one morning they had words in his home and ended for some clothing. A quarrel ensued and Behold struck his wife on the temple above the ear, the head with a hatchet. He hurled her supposed lifeless body into the parlor room, where the two children and went to the home of his mother in another street. There he locked the door to his room and slashed his wrists and throat with a razor. He bled to death and when he died a few minutes later. Mrs. Behold is dangerously ill, but will probably recover.

The United States judge at Madison, Wis., ruled that in certain cases engaged in by the master of meal had the right to fix the salary of third-class postmasters. Postmaster General Dickinson did this in the case of R. P. Parmenter, for seventeen years postmaster at Middleton, making the salary the next back over his entire time of service, and Parmenter's compensation for the first three years ago it was held that he owed the government nearly $4,000 in fees, which he had retained as compensation. Under today's decision he will be retained in office as Sam. Parmenter will also be prosecuted criminally.

Marshal Andrew Dillon of Hanglville Ind., was shot and mortally wounded. The negroes have been a big disturbance of late. One of them named Peter Carpenter got into a row with Patrick Horn, an Irishman, and Horn was cut with a razor. This victory made the negroes overbearing and they started out to take the town. Marshal Andrew Dillon was called, and in company with Andy Moore attempted to quell the disturbance. They ordered one man and woman under arrest and started with them to the station, when they were attacked by the whole mob, the negroes brandishing knives and clubs. Moore soon began firing their revolvers, and about thirteen shots in all were fired, one of them taking effect in the marshal's back on the left side and below the ribs and about two inches from the backbone, passing through his body and lodging just under the skin of the stomach. It passed through the spleen and intestines and is necessarily fatal.

FOREIGN GRIST.

French merchants intend to retaliate against the United States on account of our customs regulations and the McKinley bill.

The ruins of Torgau is razed of all interest, owing to the old regime, and has been ordered to be pulled down by the street of several civil and military officials.

OTHERWISE.

The New York Tribune estimates that census figures in that city will be made known in a few days showing that the population is over 1,800,000 and nearly 2,000,000.

The Boston Globe says upon the basis of the census returns already published it is entitled in announcing that the population of Boston will be over 417,726.

By a vote of 9 to 5 the ways and means committee of the Louisiana legislature decided to report favorably on the constitutional amendment removing the capital from Baton Rouge to New Orleans.

The Junior Order of United American Mechanics, in session in Chicago, refused to join forces with the Patriotic Sons of America. Future conventions of the association will be held in Cincinnati, O.

The Order of Railway Telegraphers, in session in Buffalo, has decided to establish a home. The next annual session will be held in Atlanta, Ga., the third Monday in June, 1891.

The indictments against William Means and E. R. Brown, former officers of the Metropolitan National Bank of Cincinnati, have been quashed. The charges against the ex-officials against them growing out of the bank failure.

The government cholera commission sent to investigate the cause of the disease in the United States, reached New York. There it is said have been no more cases of yellow fever in Brazil. The government cholera is not Asiatic type, but it is localized and is decreasing. Surgeon-General Hamilton of the United States, the wit is recalled and dismissed and Assistant-Surgeon Kinyoun is ordered to Washington for consultation.

The government cholera commission sent to investigate the cause of the disease in the United States, reached New York. There it is said have been no more cases of yellow fever in Brazil. The government cholera is not Asiatic type, but it is localized and is decreasing. Surgeon-General Hamilton of the United States, the wit is recalled and dismissed and Assistant-Surgeon Kinyoun is ordered to Washington for consultation.

THE MARKETS.

The Latest Quotations from Western Markets.

CHICAGO.

WHEAT—No. 2 spring, 92 @ 92½c; No. 3 Spring, 79 @ 81c; No. 2 red, 92 to 92½c.
CORN—No. 2, 33½c.
OATS—No. 2, 29½c.
RYE—No. 2, 59c.
BARLEY—No. 2, nominal.
FLAX SEED—No. 1, $1.45
LARD—12 00 @ 12 05.

ST. PAUL.

WHEAT—No. 1, hard, 90 to 91c; No. 1, Northern, 88 to 89c; No. 2, Northern, 80 to 87c.
OATS—No. 3, 31c.
CORN—No. 2, mixed, 27c; No. 2 white, 28¼
RYE—No. 2, 59c.
BARLEY—No. 2, 50 to 55c; No. 3, 40 to 45c.
FLAX SEED—No. 1, 88 @ 88½c.
BRAN—Bulk, $9.50 to 10.
MIDDLINGS—No. 1, sacked, prairie, $9; No. 1, $8 @ 8.50.
CHOPPED FEED—Prime, $14 to 15c, dairy, feed, $10 to 12c.

MINNEAPOLIS.

WHEAT—No. 1, hard, 93c; No. 1, Northern, 89½c; No. 2, Northern, 87½c.
FLOUR—Prices are steady to local dealers, $3.50 to 5.35; baker's here, $3.35 to 4; red dog, $1.50 to 1.60.
CORN—Good yellow 32½c.
OATS—Good to choice, 30c, ale mixed, 26c.
BUTTER—Fair to fine, 12c.
EGGS—11 @ 12c.
FEED—$13 to 13.50.
BARLEY—Feed, 35c; choice to fancy creamery, 20 to 14c; dairies, 7 to 14c.

MILWAUKEE.

WHEAT—No. 2 Spring, 88½ to 89c; No. 1, Northern, 90c.
CORN—No. 3, 35c.
OATS—No. 2, white, 28½c.
RYE—No. 1, 59c.
BARLEY—No. 2, 47½c.
PORK—Steady.

The Imprisoned Miners.

Thirty miners are entombed by an explosion at Dunbar, Pa., and though they have been reached by the rescuing party, it is feared they are still alive. The rescuing party is working with all speed, and hopes to reach Mahoning to the Hill farm mine., But after that is reached the men will have to drive their way through the gangway to the face to reach their imprisoned comrades. The news of the disaster reached Dunbar and has thrown spread quickly throughout the little town, and in a short time the entire population of the Mahoning mine was crowded. At first the wildest excitement prevailed. Women and children were rushed out men, women and children were rushed out men, women and children were rushed out men,

DOINGS OF CONGRESS

What our National Lawmakers Have Been Doing the Past Week.

SENATE.

The silver bill passed the senate by a vote of 54 to 32.

Senator Platt called up the bill for the admission of Wyoming, and that was the occasion of the unfinished business of the session. The admission of Idaho will speedily follow.

HOUSE.

The bill to limit the hours of work of clerks employed in the several executive departments and offices, as amended by the committee, the amendments being agreed to, was then, on motion, formally reported.

The general conference on the anti-trust bill has reached an agreement, by the terms of which the bill will stand as it passed the senate, as added by the senate and house, and remains as it originally passed the house.

The sundry civil appropriation bill was passed. The amendment made in the senate in lieu of an indefinite appropriation for the payment of back pay was defeated. Representatives Hall and Dunnell secured an appropriation for the object they were primarily interested in. The sum of $2,400 was appropriated for a signal station at Red Wing, at the south end of Lake Pepin.

SENATE.

Mr. Morrill, from the finance committee, reported back the tariff bill, and said that it was not expected that it would be brought up for consideration earlier than a week.

On motion of Mr. Manderson, the house bill extending the time of payment of purchasers of land of the Omaha tribe of Indians, in Nebraska, was taken from the calendar and passed (with amendments).

The senate then proceeded to the consideration of the legislative, executive and judicial appropriation bill. An amendment was agreed to increasing the salary of 26 committee clerks from $1,500 to $1,800 and the salary of clerks to senators from $1,500 to $1,800.

HOUSE.

As Secretary McCook announced the passage of the silver bill with sundry amendments, the Democratic side of the house broke out in applause, which was at once suppressed by a minute.

The house went into committee of the whole on the Indian appropriation bill.

SENATE.

The senate committee on Indian affairs has decided in favor of the appropriations as made several increases in the amounts of appropriations for local Indian agencies. As reported in the legislative, executive and judicial bill, the amounts appropriated for general of South Dakota is $18,700 for salary and clerks, an increase from $5,000, and the allowance for Washington has been increased from $5,000 to $10,500 for each year. The salaries remain the same as originally reported, $6,000. Dakota has an increase from $7,000 to $9,000.

HOUSE.

The chairman of the house committee on election of president, vice president and representatives in congress submitted the report of the committee upon the federal election bill, and in pursuance of the instructions of the Republican caucus.

The silver bill is now in the possession of the clerk of the committee on coinage, weights and measures, and he has no power to do else but surrender its custody except upon the order of the house of the whole. No such order has been made by the house and the speaker is not likely to recall it.

SENATE.

The consular and diplomatic appropriation bill was reported to the senate. A number of amendments are made in the bill as it passed the house. The committee recommended in the bill the suggestions made by the secretary of state in relation to the salary question and the recommendations of the Pan American conference.

Senator Plumb received the postoffice appropriation bill from the appropriation committee, it appears as $72,461,699—an increase of $870,000 over the amount appropriated by the bill as it passed the house.

HOUSE.

The house committee on postoffices and post roads has postponed the further consideration of the postal telegraph bill until further consideration.

The coal rush of the five coinage men was checked. Under exceptional circumstances they have been coming in. Some Democrats entering the day, but the longer delay there is the more probable that conservatives will be in the majority. The object of the secrets has been not so much for free coinage as to smash Speaker Reed and defeat him and his party.

SENATE.

Senator Power introduced a bill providing for the sale of public lands until for cultivation, but forfeitable for the non-use. The bill provides for their sale in blocks of 160 acres, at the minimum price of $1.25 per acre. Provisions are made that no mineral lands or mining claims shall be sold under the bill, and no rights heretofore acquired shall be impaired.

The Mormon bill passed. It provides that all funds or property lately belonging to the Mormon church shall be devoted to the use and benefit of common schools in Utah.

HOUSE.

The speaker made a statement concerning his action in referring the silver bill to the committee on coinage, weights and measures, and the subsequent proceedings in the house in regard to that action. The speaker announced that the bill had been referred according to the rules to the committee on coinage, weights and measures, and an appeal could be taken from its reference.

SENATE.

Senator Plumb reported a bill providing that all persons who served in the army between August, 1887, and January, 1890, on any improved lands in the so-called second reservation, east of the Northern Pacific's grant under the homestead and pre-emption laws of the United States may transfer their entries from that tract to any other unappropriated lands, subject to entry under the homestead laws, as they may select.

Representative Comstock is far from pleased with the amendments. The bill as Mr. Plumb is almost a new bill to such an extent has it been changed.

HOUSE.

Now that the house committee on coinage, weights and measures have had the free coinage bill in their possession by reference of the silver and sentiment of the house, the question arises as to what they will do with it. Should the majority back anxiously and so as to provide for the purchase of four and a half millions of silver bullion per month, legal tender certificates to be issued for the same and the coinage when 371¼ grains worth a dollar, there is no doubt about the Eastern Republicans opposing it. They claim it is going too far.

The committee report on the deficiency bill will be taken up and Mr. Berry has made a request that it may be considered as a bill of a nature to be sold, to put 90 per cent. of the silver coinage into circulation at once. It was really a service pension bill, and the chairman of the committee on pensions (Mr. Davis) could not deny that.

Mr. Davis, chairman of the committee on pensions, replied to the arguments of Mr. Terry and Mr. Gorman. The pension bill presented by Senators West, Blair, Turpie, Hawley, Ellery, Dolph and Power, the pet of the former report was agreed to—34 to 18. Republicans voted in the affirmative. The house insisted upon its disagreement to the senate amendments.

A Degrading System.

The strike of the Chicago waiters brought out the fact that their wages have been reduced in consequence of the fee system, or the giving of "tips" as gratuities. There is an admirable opening here for a great reform. The fee system is a degradation of manhood. It tends directly to servility, to a fawning sense of inferiority in the creation of a class dependent upon favors. It saps manly qualities, hurting alike those who give and those who take. Its teaching tent large are those of contempt for the class that thus waits on favors, tending directly to translate in the mind of the general public a feeling that the whole laboring class is a class of dependents. An American citizen ought to be ashamed to take a fee. He should demand a fixed services. Labor organizations cannot rise to the master general service to labor than by condemning the badge of inferiority which the fee system is.—Indianapolis News.

Threats of Winona Servants.

The servant girls of Winona, Minn., are up in arms. The Maternal society of the Y. M. C. A. started a series of evening gospel meetings, and the first paper read reflected upon the girls' deportment and general taste. The consequence was the girls arose and notified the ladies through the press that a black list was made, and if the maternal meetings were not stopped a general strike of servant girls would ensue.

Under Contract.

A man who was taking in some of the sights at Brighton the other day was led to notice a short-haired young man in a loud check suit, who was accompanied on his rounds by a couple of younger chaps, who seemed to defer to him and to imitate his actions as far as possible. After awhile he with the short hair seemed to get up an aching for a bow, and he drew near the party, approaching the man in a swaggering way and impudently demanded:

"Is you the cove that's got a cigar for me?"

He received an emphatic negative, when up went his eyebrows, and he continued:

"He cove is inclined to be nasty, but perhaps it's 'cause he don't know me. Chollie, you and Dan give him an eye-opener," and while he suggested the latter's graceful pose, with his left planted over his eye, "Cholly" approached and whispered:

"He's bad—awfully bad! He's de celebrated Kidder, from New York, he is. He's going to challenge any kid of his age to a finish—any kid in de world."

"He'd better go and dig for clams!" growled the man.

"What did?" demanded the awfully bad. "De cove wants his eye punched, and if it wasn't for dat copper over dere I'd do it. I'll make him do me de honah to step around be hind de pavilion."

The man said he would and did, and as he reached a secluded spot he peeled his coat the wickedest observed:

"I begs de cove's pardon, but I feel responsible dat I made a contract not to fight until I meets de Oswego Whirlwind. I should like to put him to sleep, but it would be a de contract."

It was suggested that the other to meet might be fair him, but he replied:

"Chollie is me trainer and Dan is me backer, and it would be agin de contract."

The man then suggested that he and a licking in store for the three, and that he should begin business in short order, before fifteen had elapsed he was alone.

The Mystery of Dimples.

Certain physiologists declare that even in the adult they can produce dimples by a semi-surgical process.

This may be, but, after all, the secrete spring of the dimple is the soul. As the latter overflows with mirth the face assumes a radiance that art cannot imitate. Blue eyes or black sparkle as the light rushes upward from its depths, and the cheeks play dimples appear. For again, two dimples, one at each corner of the mouth or near those points, are a lavish gift. The dimplest smile will bring them out, and defined and rayless, a broad grin will expand them into furrows. Therefore it is woman's privilege to smile, if she has dimples. This is no news to the fair sex. A woman with dimples would not have gone for a week to the dentist's if they would. Besides, the surgeons did not know the way of the town, though the dentists did not know the secret. The story was a good comment on the number of occupations that some matters men try.—Youth's Companion.

A Lesson in Manners.

That the manners of our fathers are not ours is well enough understood, and the phrase "of the old school" has come to be used rather as a reproach to the degeneracy of the present generation. An old lady who belonged to the times when courtesy was perhaps more general, as it certainly was more elaborate, than it is now, administered rather neatly to a rebuke to a lad who did not come up to her ideas.

She had known the boy's father when he was a child, and had also known the son, and as the latter could hardly remember his parents who died in his infancy, he was always eager to learn all he could about them.

The youth was invited to call upon the old lady, who was spending the term set by the Psalmist for man's life, at a country place one day last summer, and found her sitting there with her upon the wide veranda, whereshe was sitting alone in the absence of the family, who regarded him with looks of disapproval.

"Do I look like my father" the young man asked, with a laugh.

"I cannot tell," the old lady replied gravely. "I never saw him with his hat on when he talked with a lady."

A Bird That Kills Rattlers.

Riding in California one day my companion called attention to a bird by the roadside.

It was a road ahead of me. It was something like a prairie chicken, but much more slender and graceful in all its gaits. So my friend called it a ratllesnake it behaves in such a coy manner that it leads the snake to think it will become the victim of its charm, and while it is keeping the snake in doubt as to its intentions it runs about in the cactus and picks off the thorns with its bill, seized me. Upon my recovery we found the bird had killed the snake and was feasting on the head.

The bird is called by the Spanish natives the "paisano," and their triumph over the deer stars of the Italian sky. It pierced my tired little heart like a stiletto. Nothing was said for a time, and, like it, brought the silence of death—death to a feeble, fluttering hope. I did not mean cry out, but despair number all my senses, and mechanically, almost unconsciously, I groped for my hand still the letter with its hidden sting, turning my head, my face and body away, as one boughs above me, through which came the glint of the lights of heaven, as if they would comfort me.

"No, no, naught could comfort me!" moaned within myself, and like the echo of my heart, sounded the distant vesper bell—clear, but faint and wailing—borne on the evening air.

"Ach, mein Gott! what is this?" It was the rugged voice of Frankels that startled me, and I realized that the long twilight was spent and the stars were far on. She crossed me and took me up in her strong arms and carried me home. A long inaction of ability followed. A month passed under the power of the fever that seized me. Then my recovery was complete after six months. With my brother who was in the University in Germany, came two students. We all journeyed together. One

MY COUSIN ERENE.

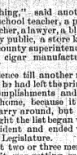

E both sat eating bonbons and waiting for dinner—my little French cousin, Mademoiselle Erene, from whom I was visiting, and I. She sat in a tumbled little heap in one corner of her cushioned sofa, her brilliant black eyes dancing with excitement under her dark eyebrows as she talked. She had light, crisp, airy blonde hair surrounding a very fair, colorless face and the dark eyes made her appear singularly beautiful. I was a modest little American, with beauty (if any) of quiet color, hair and eyes brown, and my figure slim and petite.

Erene was a Parisian born, with all their taste and ways. She was sputtering forth impulsively now about a friend, Mlle. Vion, a very high English girl of high birth, whom we expected to dine with us that day. They had met him on the continent, and, although Erene said a great deal against him, I knew her enough that in my heart I somehow felt she liked him. She never made so much fuss over anyone as Mlle. Vion Dieu-sait so often when she did not.

"Oh, but that was the great unkindness that ever I did!" she was saying to Stolholm! Mon Dieu! what a name was that! His father must have been a Swede! His forehead, too, was so dine with us on this particular day, when we were going to the theater a great ball at night, and needed the day to rest! Ah, those English!—they are not like us! They are not like us! Ma foi! three miles or four a day—she had seen them! And how we should enjoy ourselves, and how they all did—and sit still as a post when every one else talked like fire and flew about! Mon Dieu! I was in Neuf but it was a trial. And how gray would she be when the wine came to see the long night of it! Then in the way of the town, though the manners did not be the same as her, story was a good comment on the number of occupations that some matters men try.—Youth's Companion.

A Lesson in Manners.

That the manners of our fathers are not ours is well enough understood, and the phrase "of the old school" has come to be used rather as a reproach to the degeneracy of the present generation. An old lady who belonged to the times when courtesy was perhaps more general, as it certainly was more elaborate, than it is now, administered rather neatly to a rebuke to a lad who did not come up to her ideas.

She had known the boy's father when he was a child, and had also known the son, and as the latter could hardly remember his parents who died in his infancy, he was always eager to learn all he could about them.

The youth was invited to call upon the old lady, who was spending the term set by the Psalmist for man's life, at a country place one day last summer, and found her sitting there with her upon the wide veranda, whereshe was sitting alone in the absence of the family, who regarded him with looks of disapproval.

"Do I look like my father" the young man asked, with a laugh.

"I cannot tell," the old lady replied gravely. "I never saw him with his hat on when he talked with a lady."

A Bird That Kills Rattlers.

Riding in California one day my companion called attention to a bird by the roadside.

It was a road ahead of me. It was something like a prairie chicken, but much more slender and graceful in all its gaits. So my friend called it a ratllesnake it behaves in such a coy manner that it leads the snake to think it will become the victim of its charm, and while it is keeping the snake in doubt as to its intentions it runs about in the cactus and picks off the thorns with its bill, seized me. Upon my recovery we found the bird had killed the snake and was feasting on the head.

The bird is called by the Spanish natives the "paisano," and their triumph over the deer stars of the Italian sky. It pierced my tired little heart like a stiletto. Nothing was said for a time, and, like it, brought the silence of death—death to a feeble, fluttering hope. I did not mean cry out, but despair number all my senses, and mechanically, almost unconsciously, I groped for my hand still the letter with its hidden sting, turning my head, my face and body away, as one boughs above me, through which came the glint of the lights of heaven, as if they would comfort me.

"No, no, naught could comfort me!" moaned within myself, and like the echo of my heart, sounded the distant vesper bell—clear, but faint and wailing—borne on the evening air.

"Ach, mein Gott! what is this?" It was the rugged voice of Frankels that startled me, and I realized that the long twilight was spent and the stars were far on. She crossed me and took me up in her strong arms and carried me home. A long inaction of ability followed. A month passed under the power of the fever that seized me. Then my recovery was complete after six months. With my brother who was in the University in Germany, came two students. We all journeyed together. One

COSTA RICA'S latest scheme for raising money and the purpose for which it is to be spent are novel, to say the least. A new theater is wanted at the capital, and an export duty has been placed by congress on coffee in order to rise the necessary money. However, as only $260,000 is needed for the purpose, the tax will not last long.

wuss Bavarian—handsome, intellectual, and fiercely impulsive, the other a Hollander whom I thought intolerably stupid, for he smoked all the time, and nothing more. Both of these men made overtures to my father for my hand in marriage, and, though my father urged the suit of the Bavarian, I declined, not caring for either. The Bavarian and the Hollander ensuring one day to make love to me, I said very decidedly:

"Papa, I shall marry neither. You may do not harbor such an idea."

On the evening of the same day I bade my father and the social residences in Vienna for it was in that country city that we were now sojourning. Although I was no more in love with the Bavarian than with the Hollander, he was more agreeable company, and he paid me much court this night. My glass had not been filled before I left my room that my toilet was most becoming. Its pale green sheen contrasted with my jet black hair and eyes and lent an ethereal aspect to my pale, small-featured face. As we were the soothing air and we listened to the soft splash of the fountains playing in the garden below, I murmured within myself at the fate which carried me into foreign lands. The one longing of my soul was to return to the quiet home of the labyrinthine path of the shrubberied garden. Lights gleamed everywhere amid the dark foliage, and the fountains gushed and tossed and statues stood out cold and white in the light of the moon. I gathered my long, full robe about me and seated myself on the ledge of an artificial grotto. "Oh, why," I sighed dreamily, "did love shown himself to me for one fleeting moment and then vanished? Why speak to me with words no longer mine? Did heaver think of me, that they had met him on the continent, and, although Erene said a great deal against him, I knew her enough that in my heart I somehow felt she liked him. She never made so much fuss over anyone as Mlle. Vion Dieu-sait so often when she did not.

"Oh, but that was the great unkindness that ever I did!" she was saying to Stolholm! Mon Dieu! what a name was that! His father must have been a Swede! His forehead, too, was so dine with us on this particular day, when we were going to the theater a great ball at night, and needed the day to rest! Ah, those English!—they are not like us! They are not like us! Ma foi! three miles or four a day—she had seen them! And how we should enjoy ourselves, and how they all did—and sit still as a post when every one else talked like fire and flew about! Mon Dieu! I was in Neuf but it was a trial. And how gray would she be when the wine came to see the long night of it! Then in the way of the town, though the manners did not be the same as her, story was a good comment on the number of occupations that some matters men try.—Youth's Companion.

A Lesson in Manners.

That the manners of our fathers are not ours is well enough understood, and the phrase "of the old school" has come to be used rather as a reproach to the degeneracy of the present generation. An old lady who belonged to the times when courtesy was perhaps more general, as it certainly was more elaborate, than it is now, administered rather neatly to a rebuke to a lad who did not come up to her ideas.

She had known the boy's father when he was a child, and had also known the son, and as the latter could hardly remember his parents who died in his infancy, he was always eager to learn all he could about them.

The youth was invited to call upon the old lady, who was spending the term set by the Psalmist for man's life, at a country place one day last summer, and found her sitting there with her upon the wide veranda, whereshe was sitting alone in the absence of the family, who regarded him with looks of disapproval.

"Do I look like my father" the young man asked, with a laugh.

"I cannot tell," the old lady replied gravely. "I never saw him with his hat on when he talked with a lady."

A Bird That Kills Rattlers.

Riding in California one day my companion called attention to a bird by the roadside.

It was a road ahead of me. It was something like a prairie chicken, but much more slender and graceful in all its gaits. So my friend called it a ratllesnake it behaves in such a coy manner that it leads the snake to think it will become the victim of its charm, and while it is keeping the snake in doubt as to its intentions it runs about in the cactus and picks off the thorns with its bill, seized me. Upon my recovery we found the bird had killed the snake and was feasting on the head.

The bird is called by the Spanish natives the "paisano," and their triumph over the deer stars of the Italian sky. It pierced my tired little heart like a stiletto. Nothing was said for a time, and, like it, brought the silence of death—death to a feeble, fluttering hope. I did not mean cry out, but despair number all my senses, and mechanically, almost unconsciously, I groped for my hand still the letter with its hidden sting, turning my head, my face and body away, as one boughs above me, through which came the glint of the lights of heaven, as if they would comfort me.

"No, no, naught could comfort me!" moaned within myself, and like the echo of my heart, sounded the distant vesper bell—clear, but faint and wailing—borne on the evening air.

"Ach, mein Gott! what is this?" It was the rugged voice of Frankels that startled me, and I realized that the long twilight was spent and the stars were far on. She crossed me and took me up in her strong arms and carried me home. A long inaction of ability followed. A month passed under the power of the fever that seized me. Then my recovery was complete after six months. With my brother who was in the University in Germany, came two students. We all journeyed together. One

Just How She Escaped.

From the Philadelphia Inquirer.

"Early in the '60s I was a railroad telegraph operator down in Georgia," said he, "and I had a pretty narrow escape from being grabbed one day. It was in the afternoon. A gang of darkies came along to where my station was, about three miles from any human habitation. They had in their gang a handsome young white girl, and they tied her fast to one rail of the track, right before my eyes. They then stood there, and pointing reverently at my head said if I interfered in any way they would murder me. Five minutes before the Atlantic express was due they scampered, leaving the girl on the track to be cut in two by the train. It was terrible suspense. I knew I would be called a coward and a cur if I allowed that girl to be killed, but I was afraid to signal the train to stop, because I knew the darkies would kill me if I did. But I hit on a way out of my position anyhow. Just as the train passed my signal station I ran down the track and with a pair of shears cut the wire connecting the signal to the engine, thereby stopping the train. I could tell the railroad officials that the vandals had but the wire so that they could not stop the train. Once the engine had passed me I ran like the deuce and got to the girl before the train. I had just time to release her from the rail when the train came thundering by. The girl was terribly frightened, but not hurt. She was a stranger in the town, and I never saw her after that day. I was afraid to go to the house, but fell midway up the path in a swoon.

When consciousness returned it was to feel some one else lifting me tenderly in his arms, and to hear words of encouragement and words of despair." They earn ease for others, and perhaps reputation for themselves longing all the while for rest. That spot "whence there is no returning."

One day a lady was calling on one of my friend, when in the fifth story of a boarding-house, literally in an attic.

"What a beautiful view!" cried she, going to the window. "But what could you do in case of fire?"

"Run down stairs, I hope!"

"But the stairway is always 'choked' by smoke."

"Get out on the roof, then."

"But could you reach another roof from this?"

"No, our house is lower than the next one."

"Then, my dear, what could you do?" persisted the anxious visitor.

"Oh, sit still and burn, that you may not have the trouble of coming to me to burn me down. That wouldn't be disagreeable," added the tired dressmaker with a sigh which meant was more than half earnest. "I could at least rest till the firemen came!"

Painting a Man Red.

Frank Grattoo, a painter, was charged before Justice Kavanagh at Long Island City, L. I., with throwing a pot of paint over the head and face of Nicholas Redline, completely spoiling the latter's personal appearance for the time being. Redline was employed painting a house in Dutch Kills. He had placed a twenty-five foot ladder against the building from which stood within three feet of the building which he was working on. Grattoo, who had been drinking, undertook to hasten the painter's movements by pulled at the foot of the ladder, causing it to sway. Redline is nearsighted, and, fearing that Redline would upset the ladder, he ordered him to let loose. The paint struck Redline on the head and made him look like an Indian. He then chased Grattoo into the street, followed by a crowd which quickly gathered. He ran into a barber shop, where his appearance caused a panic among the patrons of the place. Some took the paint for blood and fainted. Finally Redline's hair had to be shaved off to the scalp.—Philadelphia Ledger.

She Was Tired of Life.

"I have worked until I am tired out." Thus began a note written by Mary L. Englefield, of Utica. "Bury me in the Potter's field—envy nobody else may do so, I'm sure." A few more words closed her note, and then the girl purchased a vial of laudanum, made her way to the St. Agnes cemetery and swallowed the fatal draught. Some hours later she was found dead. Rest, eternal rest had come.—New York Evening Sun.

Railroad Engineers' Ears.

I have heard a good deal about railroad engineers being color blind. Sometimes, as you may know, an engineers' eyes become so affected that he imagines he sees things on the track. But did you ever hear of an engineer whose ears deceived him? I do. An engineer is always expecting to hear the sound of a whistle. He listens as a rule for this sound in fact; after years at the throttle, he will hear the sound of which I speak when there is none. In some instances the company has had the ears of engineers put to a test by eminent scientists. In fact, I have been told that some companies have men employed who make an examination of the ears of engineers after the engineers have been on the road a certain length of time.—Interview in Chicago Tribune.

A serious accident occurred near Jonestown, Pa., Fifteen young ladies from the Schuylkill seminary at Fredericksburg were thrown from the hack they were riding in at Jonestown in a coach drawn by four horses. Miss Annie Jones, one of the young ladies, the horses broke, and the animals became unmanageable, running away and dashed over a twenty foot embankment, the coach and the young ladies being piled in the descent. The ladies were all more or less severely injured and the driver seriously hurt.

The champion pug of England weighs, but five pounds.

Habitual Costiveness

Is the cause of many diseases, and begets diseases that are beyond control. Ayer's Cathartic Pills, by their prompt and thorough action, cure habitual constipation, and prevent the formation of the poisons which it engenders. Regular health of body and mind cannot exist where this disease prevails. Ayer's Pills are effective, safe, and reliable.

"Fair Play"

is all that is asked for by Dr. Pierce's Golden Medical Discovery, when taken for catarrh in the head, or for bronchial or throat affections, or long scrofula (commonly known as consumption of the lungs) and if taken in time, and given a fair trial, it will cure or relieve in every case, or the money will be promptly refunded. It is the only guaranteed cure.

Cleanse the liver, stomach, bowels and blood system by using Dr. Pierce's Pellets.

It would be inappropriate to "tender" a benefit to a locomotive engineer.

CONFIRMED.

The favorable impression produced on the first appearance of the agreeable liquid fruit remedy, Syrup of Figs, has for years been more than confirmed by the pleasant experience of all who have used it, and the success of the proprietors in manufacturing the California Fig Syrup Company.

In Texas they say that whoever steals a horse mustang.

FOR TORPIDITY OF THE LIVER TAKE Allen's Fresh Bitters. All druggists bear the signature of P. A. Allen, Druggist, St. Paul, Minn.

When a rattlesnake shakes his tail he is liable to throw dice.

SIX NOVELS FREE, will be sent by Cragin & Co., Philadelphia, Pa., to any one in the U. or Canada, postage paid, upon receipt of $1.25 Dobbins' Electric Soap. Ask your dealer for it or send us circulars around each bar. Beware of imitations.

Hens-eyes are now selling moths what they camphor.

The Dairy Supply house of Cornish, Curtis & Green, 21 E. 4th St., St. Paul, Minn., offer free a copy of their publication "The Dairyman" to any one who will send their address on a postal card to them. The firm are extensive manufacturers and dealers in everything that pertains to butter and cheese making, and handle everything in that line from a steam engine down to a butter ladle. It will pay anyone wanting dairy goods to correspond with them.

The recruits of Noah's voyage were kept in the lockives.

Consumption Surely Cured.

To THE EDITOR:—Please inform your readers that I have a positive remedy for the above named disease. By its timely use thousands of hopeless cases have been permanently cured. I shall be glad to send two bottles of my remedy free to any of your readers who have consumption if they will send me their express and post-office address, respectfully, T. A. SLOCUM, M. C., 181 Pearl st., New York.

Deaths from cholera are reported from Alhidia, Castillo, Carondelet and Astura, Spain. Four deaths have occurred at Malaga.

Health and Strength

Seem replace weakness and languor, if what restores is taken in time. Dr. Williams' Pink Pills for Pale People are a perfect blood builder and nerve restorative. They are unfailing in all diseases depending upon vitiated blood or shattered nerves. Rheumatism, neuralgia, nervous headache, the after effects of la grippe, scrofula, erysipelas, and all such troubles are driven out of the system by these pills. They are also a specific for the troubles which make the lives of so many women a burden. Sold by druggists or sent by mail, post paid, at 50 cents a box or six boxes for $2.50. Pamphlet free. Dr. Williams' Medicine Co., Schenectady, N. Y.

CHICHESTER'S ENGLISH

PENNYROYAL PILLS

Safe, always reliable. Ladies, ask Druggist for Chi-ches-ter's English Pennyroyal Pills in Red and Gold metallic boxes, sealed with Blue Ribbon. Take no other. Refuse dangerous substitutions and imitations. At Druggists everywhere, or send 4c. (stamps) for particulars, testimonials and "Relief for Ladies," in letter, by return mail. Name this paper. Chichester Chemical Co., Philadelphia, Pa.

I prescribe and fully endorse Dr. Q as the only reliable remedy for Nervousness, Sleeplessness, Nervous Headache, Nervous Prostration caused by the use of Alcohol or Tobacco, Wakefulness, Mental Depression, Softening of the Brain resulting in Insanity, Premature Old Age, Impotency, Loss of Power, Involuntary Losses and Spermatorrhœa caused by Self-Abuse or Over-Indulgence. One box will cure recent cases, 50 cents a box, six boxes for $2.50, sent by mail prepaid. With every $2.50 order we give a written guarantee to cure or refund the money. Sold by druggists. Pamphlet free. Address DR. PUSCH & CO., Sole Agents, 325 Sansome St., San Francisco, Cal. Sold by Gilfillan & Co., St. Paul, Minn.

WELL MACHINERY

TUBULAR ARTESIAN AND PROSPECTING MACHINERY OF ALL KINDS.

Pumps, Pipe and Well Supplies.

Send for a catalogue.

ROGERS & BURLEY, 21 E. 5th St., ST. PAUL, MINN.

Hood's Sarsaparilla

Sold by all druggists. $1; six for $5. Prepared only by C. I. HOOD & CO., Lowell, Mass.

100 Doses One Dollar

Thrift is a good revenue

Saving

results from cleanliness and economy of scouring soap

SAPOLIO

It is a solid cake ..... Try it in your next house-cleaning and be happy

CHEAP COMFORT

Can be secured by the small investment in one cake of SAPOLIO when you have a house or kitchen to clean. From the paint to the pots and pans, and including the windows and floors, it is the very best household soap for scouring and cleaning. All Grocers sell it.

DIXON'S REMEDY FOR CATARRH—Best. Easiest to use. Cheapest. Relief is immediate. A cure is certain. For Cold in the Head it has no equal.

CATARRH

It is an Ointment, of which a small particle is applied to the nostrils. Price, 50 cents; by druggists, or by mail. Address, DR. HARKNESS, Warren, Pa.

PUBLISHERS!

DO YOU USE STEREOTYPE PLATES?

IF SO WHY NOT USE THE BEST?

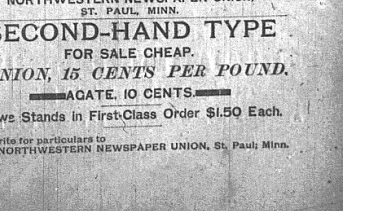

An All Metal, Type High Plate, Weighing 17 Pounds to the Page of Six Columns, When Ready to Lock up for the Press.

Receiving no bases, a perfect plate in itself, is certainly the best plate ever offered to publishers.

The Northwestern Newspaper Union, furnishes these plates to publishers at reduced prices. Send for Sample Plate and Circular. Address, NORTHWESTERN NEWSPAPER UNION, Fremont and Garden, Near Simmonds, Paragraph, Illustrated Ad., for Every Department will be furnished and the best that have been published. Trade Mark Specifications.

NORTHWESTERN NEWSPAPER UNION,

ST. PAUL, MINN.

SECOND-HAND TYPE

FOR SALE CHEAP.

MINION, 15 CENTS PER POUND.

AGATE, 10 CENTS.

News Stands in First-Class Order $1.50 Each.

Write for particulars to

NORTHWESTERN NEWSPAPER UNION, St. Paul, Minn.

Campbell & Smith

ARE OFFERING

EXTRAORDINARY

INDUCEMENTS

AT THE

People's Popular

TRADING PLACE

No old shoddy or stale truck to select from. All

New Choice Desirable Goods,

Bought in the best Markets and Sold at the

Very Lowest Prices.

Always buy your goods at the store that does the largest business, because at such a store they buy often and they buy cheapest. Quantity always effects the prices, and they are enabled to sell at the lowest figures and always have the latest the market affords.

COME AND EXAMINE

Our Goods.

THEY WILL STAND INSPECTION.

Whatever others may ask you for their merchandise, you may depend upon getting Reliable Goods at Lower Prices at

CAMPBELL & SMITH'S.

New Cash Store!

Groceries at Rock Bottom Prices!

We are now located in our NEW QUARTERS on the east side of Sixth street, and are prepared to astonish the public in the matter of prices. Get prepared for the shock.

We will sell for Cash and defy competition.

H. McGINN.

N. McFADDEN,

DRUGGIST.

DEALER IN PURE DRUGS!

Patent Medicines, Toilet Articles.

Proprietor of Sherwood's Cough Syrup Glass Condition Powders and Stratton's Liniment.

Night Bell. 86 Front St.

I. U. WHITE,

Successor to White & White,

CONTRACTOR & BUILDER

DEALER IN

Sash, Doors, Blinds, Mouldings, Glass, Papers, Nails, and all Kinds of Builder's Hardware.

OIL, LEAD AND MIXED PAINTS. ALSO

Guns, Ammunition and Sporting Goods of all Kinds.

AT THEIOLD STAND [82 LAUREL STREET.

Brainerd Dispatch.

Official Paper Of Crow Wing and Cass Counties.

N. H. Kingsbury, } Editors and Proprietors.
F. W. Wieland, }

Issued every Friday morning at Brainerd, Crow Wing county, Minnesota, from rooms 5 and 7, Sleeper block. Terms $1.50 per year. Finest job printing office in the city.

Entered at the Post-Office at Brainerd, Minnesota, as second class matter.

LOCAL TIME TABLE.

Arrival and Departure of Northern Pacific Trains.

Trains Arrive from the South:
No. 2 at 2:00 p. m., daily except Sunday.
No. 4 at 1:05 a. m., daily.
No. 11 at 5:30 p. m., daily.

Trains Depart Going South:
No. 6 at 1:30 p. m., daily except Sunday.
No. 8 at 2 a. m., daily.
No. 12 at 7:00 a. m., daily.

Trains Arrive from the West:
No. 6 at 12:50 p. m., daily except Sunday.
No. 8 at 1:30 a. m., daily.
No. 12 at 9:30 p. m., daily.

Trains Depart Going West:
No. 5 at 2:20 p. m., daily except Sunday.
No. 7 at 1:30 a. m., daily.
No. 11 at 8:10 p. m., daily.

Trains Arrive from the East:
No. 3 at 1:30 a. m., daily.
No. 11 at 7:00 p. m., daily.

Trains Depart Going East.
No. 10 at 8:10 a. m., daily.
No. 12 at 8:10 p. m., daily.

No. 7 connects at Wadena, for stations on the Fergus Falls branch, and for Winnipeg junction and stations on the Duluth & Manitoba line. No. 5 connects at Staples for Minneapolis and Morris connection train. Nos. 11 and 12 on Minnesota division connect with Pacific coast trains at Fingers.

Through trains.

No. 24 arrives from Sioux at 8:45 a. m., and goes east to Duluth at 9:15 a. m.

No. 25 goes west to Sioux at 6:40 p. m.

These freight trains are permitted to carry passengers, but are not to be relied upon for regularity of movement, as they are liable to be absolutely without notice. They run between N. P. Junction and Staples.

Local News Notes.

Horace and Church Walker are visiting in Massachusetts.

Miss Lena Taylor, of Ft. Madison, Iowa, is in the city visiting friends.

The Germania Maennerchor enjoyed a picnic at Gull Lake last Sunday.

J. C. Flynn and W. M. Fuller, of Little Falls, were in the city on Monday.

Mrs. J. A. Walker and daughter, Gracie are visiting friends and relatives in Illinois.

Miss Anny Brockway to-day completed a two months' term of teaching school at St. Matthias.

You can buy a good black wool hat in two different blocks for 44 cents at Day's great closing out sale.

A calf working shoe, sewed with a Goodyear well, smooth inner sole and flexible for $1.62, at Day's closing out sale.

Born to Mr. and Mrs. L. L. Giles, of Southeast Brainerd, June 25th, a son, weight 9 pounds. Mother and son doing nicely.

Alderman McNaughton, who has been visiting in Duluth for some days, returned the first of the week.

Lost—At Gregory Park, Friday afternoon, June 20th, a lady's pocket book. A reward of $2 will be paid the finder by returning the same to this office.

Fred Merritt, who for the past year has been a student a Yale College, arrived in Brainerd on Monday and will spend his summer vacation here with his parents.

W. A. M. Johnson held the lucky number, 98, that drew the sewing machine raffled off by Mrs. Kittie Beane, at Frost & Kelleher's on Wednesday evening.

Geo. Gardner drove his trotting horse to A. T. Kimball's and back last Saturday, and the animal died shortly after his return from over exertion, the day being very warm.

First Congregational church, Sunday morning subject, "Our Present Outlook." Evening subject, "The True Orthodoxy." You are cordially invited. J. W. Frizzell, pastor.

The regular meeting of the W. C. T. U. will be held at the Y. M. C. A. building on Tuesday afternoon at 3 o'clock. [All members are urged to be present. A cordial invitation is extended to all.

A party of ladies and gentlemen from this city spent Tuesday afternoon and evening at Sylvan Lake, and judging from their account of the trip they spent most of their time fighting mosquitoes.

The stock of hardware in W. J. & H. D. Fowers' store will be transferred to Grand Rapids, where the firm has made arrangements for a permanent location. The change will occur in about two weeks.

The excursion of the N. P. employes to Glenwood last Saturday was a very pleasant occasion. The appearance of the clouds before the train started indicated a rainy day and kept many from enjoying the trip, although there were two good train loads as it was.

Mrs. O. C. Collins and sister, Miss Mary Seafles, came down from Winnipeg on Wednesday and will remain here until after the Fourth, visiting their parents, Mr. and Mrs. S. W. Seafles. Mr. Collins will come the Fourth and accompany his wife home.

Mr. and Mrs. S. F. Alderman, Mr. and Mrs. D. D. Smith, Mr. and Mrs. H. J. Spencer, Mr. and Mrs. T. J. Sanborn, Mr. and Mrs. Cran, Mr. and Mrs. N. McFadden and Mrs. W. A. Smith spent a couple of days the first of the week at I. U. White's cottage at Gull Lake.

The Marble Theatre Co., which completed a week's engagement at the opera house Tuesday evening, is an excellent company in many respects, and deserved a more liberal patronage than it received, although the last two nights the house was crowded. Mr. Marble is an actor of great ability and has surrounded himself with a good company of ladies and gentlemen. A return engagement would be more liberally patronized we predict.

Thermometers in this region have no consequence, at least one would think so from the past two or three days' experience. On Wednesday and Thursday the mercury lurked in the region of from 96 to 100.

Large stock of boy's waists at 19 cents at Day's closing out sale.

A. L. Hoffman has gone to St. Paul to purchase a trotting horse.

The street force has been filling up the low places on 8th street north this week.

The headquarters of Brainerd Division 197, O. R. C., has been removed to Duluth.

The Chenquatana Club will give a social dancing party to a number of their friends this (Friday) evening.

Mrs. W. H. Quaife, of Elkhart, Ind., arrived Thursday of last week to visit her sister, Mrs. Edward C. Smith, near Perch Lake.

Born to Mr. and Mrs. Peter Ibsius, Jr., of Southeast Brainerd, June 23rd, a son, weight 8 pounds. Mother and son are doing well.

Miss Bessie Mulrine left Brainerd last Saturday for Wheeling, West Virginia, where she will spend her summer vacation visiting friends and relatives.

First M. E. church, Rev. C. H. Troglawney, pastor. Sabbath is our Children's Day. Morning service at 10:30, subject "What can the Children Do?" Concert service at 8 p. m. "Our Grand Army Review." Come and bring your children to these services.

To show the bitterness existing between the citizens of St. Paul and Minneapolis over the census matter, it is stated that a Minneapolis gentleman applied to the First National Bank in this city for a draft and because he could only get one on St. Paul he went away without it.

Mayor Stivers has called a special meeting of the city council for to-morrow evening, to consider a proposition from Ambrose Tighe, receiver of the Water Co., relative to the extension of the water mains recently ordered by that body. Mr. Tighe, we understand, will make the extensions if the council will agree to take the additional hydrants provided for by the ordinance governing extension of water mains.

Will Shoot Two Days.

The tournament of the Brainerd Gun Club in this city on Thursday and Friday of next week promises to be a very interesting event, and quite a number of local sportsmen from adjacent towns and cities have signified their intention of attending. The prizes and cash purses offered have attracted considerable attention and the tournament will eclipse anything of the kind ever given in the state. To enable parties to reach the city within a distance of 300 miles the Northern Pacific has made an excursion rate of one fare for the round trip. The grounds of the Club have been put in excellent shape and the new house and trap house are receiving the finishing touches by the painters. The electric pulls by which the traps are sprung are in perfect working order, and Mr. M. R. Shedd, the inventor of the device, expects to be able to show them off to such good advantage during the tournament that he will receive orders from two or three outside clubs for their introduction in other parts of the state. The wires are run direct from the traps to the house, underground, and connect with push buttons. The battery is in the house also, and the entire contrivance is a very shrewd one. There are also alarm bells under the puller's stand which are used by the boys who set the traps to indicate to the puller when the traps are ready to be sprung, thus avoiding delay or accidents.

The Club has made arrangements for lunches and refreshments which will be served during the tournament at reasonable rates so that parties who participate in the shoot will not be obliged to leave the grounds during the day. Busses will run back and forth from the fair grounds, where the tournament will take place.

Escaped from the Officers.

On Wednesday night Officers Dorocher and Brockway arrested a man by the name of Billy Harkins for stealing clothes, and were taking him to the lock-up, when, by a quick movement he escaped from the clutches of his captors and ran for dear life. The officers had gotten him to the jail building and one was unlocking the door when he made his break for liberty. He ran across the railroad yards towards the Last Turn saloon, hotly pursued by both officers, who, between them, fired five shots at the culprit, but failed to bring him down. He ran into the front door of the Last Turn and out of the back door, then into the back door of the place adjoining, slamming each door as he passed through in the officers' face. He is supposed to have run out in the street and down towards the river, but this the officers deny that positively, as they lost sight of him as he went out of the back door of the Last Turn. Search has been made for him in every place imaginable that he could hide in, but no trace of him has been found as yet.

He is wanted for stealing a couple of suits of clothes out of an N. P. caboose, belonging to a man by the name of Reilly. He had some of the clothes on when arrested, the officers having a sample of the cloth in their pockets, which was furnished them by Reilly, he having suspected this man Harkins from the first. Harkins is a nephew of the bar-tender at the Last Turn, and was employed as a brakeman some time ago, but recently has been doing nothing.

Notice to Water Consumers.

The next quarterly payments of water rental will be due July 1st to 10th. All rentals must be paid at the office of the company on or before July 10, or supply will be cut off.

AMBROSE TIGHE,
Receiver.

Excursion Fourth of July.

Round trip tickets will be sold by the Northern Pacific Railroad for all points on their line within 300 miles at one fare for the round trip on July 3d and 4th, good for return until July 7th inclusive.

The Syndicate Arrives.

A special train arrived from St. Paul at 4:35 yesterday afternoon having on board members of the Weyerhauser syndicate, who have been expected for some time. The gentlemen of the party were Messrs. Weyerhauser, Sauntry, Musser, Davis, Laird and Pillsbury. Immediately upon the arrival of the train the party went by carriages to the dam, where the improvements were looked over and the party returned to the city, and Messrs. Weyerhauser and Davis boarded the special, which was waiting them, and were immediately taken back to St. Paul. The balance of the party remained over night, and in company with J. J. Howe this morning went to Gull River to look the plant over at that place. The party are on a tour of inspection, and what conclusions have been reached or just what the import of the visit means has not been disclosed. It is stated, however, that the trip to Gull River this morning is with a view of accepting a proposition which has been made by the proprietors of the mill at that place and the site at Rice Lake which they are desirous of selling in a body. If the proposition is accepted the plant will be removed to this city.

Wednesday's Gun Club Shoot

The following is the score of the Gun Club on Wednesday:

McClenahan	1	1	1	1	1	1	0	1	1	1	9
Ingersoll	0	1	1	1	1	1	1	1	1	0	8
Wentzell	1	1	1	1	1	0	0	1	1	1	8
LaBar	1	0	1	1	1	1	1	1	1	1	9
Atherton	0	1	1	0	1	1	0	1	1	1	7
Heffman	1	1	1	1	1	1	1	1	1	1	10
Veed	1	1	1	1	1	0	1	0	1	1	8
Mason	1	1	1	1	1	1	1	1	1	1	10
Paine, J	1	0	1	1	0	0	1	1	1	1	7
Paine, F	1	1	1	1	1	1	1	1	1	1	10
White	1	1	1	1	1	1	1	1	1	1	10
Paine, W	1	1	1	1	1	1	1	1	1	1	10
Frost	1	1	1	1	1	1	1	1	1	1	10
Powers	1	1	0	1	0	1	1	1	1	0	7
Hark	1	1	1	1	1	1	0	1	1	1	9
Reefield	0	0	1	1	0	0	0	0	1	1	4
Bain	1	1	0	0	1	1	1	1	1	1	8
Groves	1	0	1	0	0	1	1	0	1	0	5

Sixteen Trans-Continental Passenger Trains Daily.

Under the new train schedule which the Northern Pacific Railroad inaugurates June 15th, 1890, there will be sixteen trans-continental passenger trains moving daily on this line, eight east bound and eight west bound, inclusive of 108 local, main and branch line passenger trains running daily west of St. Paul, Ashland and Duluth in Wisconsin, Minnesota, North Dakota, Montana, Idaho and Washington on its 3800 miles of track.

Chas. S. Fee, general passenger agent of the line at St. Paul, announces that under the new arrangement the first through train, the Pacific Express, leaves St. Paul at 6:24 a. m., daily, with a through Pullman Palace Sleeping Car, leaving Chicago daily at 5:30 p. m., via the Chicago, Milwaukee & St. Paul Railway, running via Helena and Tacoma direct to Portland, and making close connections at St. Paul with all trains leaving St. Louis in the forenoon and Chicago in the afternoon of the previous day, arriving at Tacoma 10:50 a. m. of the third day and Portland the same afternoon.

The second through train, No. 1, the Pacific Mail, leaving St. Paul at 4:15 p. m. daily, making close connections with the "Fast Mail," and all night trains out of Chicago, will carry a through Pullman Palace Sleeping Car, and one or more Pullman Tourists Sleeping Cars, leaving Chicago at 10:45 p. m., daily, via the Wisconsin Central line running through to Portland via Helena and Tacoma. Both trains out of St. Paul will carry Pullman Tourist Sleeping Cars, and Dining Cars, but free colonist sleepers will be run only on train No. 1, leaving St. Paul at 4:15 p. m.

The Northern Pacific now operates the largest equipment of dining cars of any railroad in the world, twenty-four, and also the longest Pullman sleeping car line in existence, namely: Chicago to Portland via Tacoma, and is the only line running these sleepers to the principal trade centres and pleasure resorts in Northern Minnesota, North Dakota, Manitoba, Montana and Washington.

The recently completed Butte Air Line of the Northern Pacific makes this the shortest route between Chicago and Butte by 120 miles and enables this company to announce a through Pullman Sleeping Car service between St. Paul and Tacoma and Portland via Butte, west on the 4:15 p. m. train, east from Portland on the 7:00 a. m. Atlantic Mail.

SHAKING HANDS.

The Latest English Style as Adopted by New York Anglomaniacs.

The new fashion of shaking hands is absurd, says the Brooklyn Eagle, but it has been adopted, and it will be many years before society is emancipated from its grotesque influence. The old fashion of shaking hands was good enough and simple enough, but the universal desire for a change has abolished it. Formerly when two people met they always swung forward naturally, their hands met, and the arms dropped back in place. The more act of shaking hands was as natural as that of taking a seat or lifting a book. It is far different now. The whole ceremony is limited with deep thought and careful elaboration. A man and a woman meet and both burst into a smile of welcome. Then the woman swings her right arm, which is perfectly rigid, straight out from the shoulder and directly in front of her. When the hand has reached the height of her chin she holds it there, with the thumb toward the face and the palm turned slightly outward. The man who has been approaching her gently takes hold of the hand a good deal as one might grasp the rung of a ladder. To be more slightly, as though intending to press his lips to the lady's hand, and then lets go abruptly and drops his hand to his side. Then the woman drops her stiffened arm and the ceremony is over." This is English. It first appeared in Punch about six years ago and it has since then been extensively copied in British society. Its full adoption in New York occurred at the MacAlister ball, where the society ladies received the 1,400 guests in precisely this fashion during the evening.

The Length of the Day.

At London, England, and Bremen, Prussia, the longest day has sixteen and a half hours. At Stockholm, Sweden, it is eighteen and a half hours in length. At Hamburg, in Germany, and Dantzic, in Prussia, the longest day has seventeen hours. At St. Petersburg, Russia, and Tobolsk, Siberia, the longest day has nineteen hours and the shortest five hours. At Tornea, Finland, June 21 brings a day nearly twenty-two hours in length. At Wardburg, Norway, the longest day lasts from May 22 to July 22, without interruption, that is to say the sun is never set in that time, and in Spitzbergen the longest day is three and a half months.

At Philadelphia the longest day is somewhat less than fifteen hours, and in Montreal, Canada, it is sixteen.

The Knights Templar Convention.

The 25th annual conclave of the Grand Commandery, Knights Templar, of Minnesota, convened in this city on Tuesday last. The convention was a highly interesting one to those participating in the deliberations. The visiting knights were escorted from the Arlington to the asylum of Acalon Commandery at 9 a. m. by the Third Regt. Band. The assemblage was given an address of welcome by Mayor Stivers, after which the body went into secret session, for the transaction of business which concerned only members of the order, and which continued during the entire day. The selection of officers for the ensuing year resulted as follows:

Sir A. Z. Levering, Minneapolis, R. E. G. C.; Sir C. M. E. Powell, Redwood Falls, R. E. D. G. C.; Sir C. W. Hugo, Duluth, E. G. Generalissimo; Sir D. R. Sutherland, Morris, E. G. C. G.; Sir P. H. Hubbell, Winona, E. G. Prelate; Sir A. B. Stebbins, Rochester, E. G. S. W.; Sir A. T. Koerner, Litchfield, E. G. J. W.; Sir J. G. McFarlane, Minneapolis, E. G. Treasurer; Sir Thomas Montgomery, St. Peter, E. G. Recorder; Sir J. W. Nash, Minneapolis, E. G. S. B.; Sir W. H. S. Wright, St. Paul, E. G. sword bearer; Sir A. J. Sovereign, Brainerd, E. G. Warden.

The officers were installed by R. E. Commander W. H. Sanborn, and a reception and banquet followed at the Arlington, which was highly enjoyed by those in attendance, only a few outside the members of the organization participating. Sir Knight John T. Frater acted as toast-master for the occasion, and the first toast, "Our Guests," was responded to by Eminent Sir Knight Rev. G. H. Davis. Other toasts followed in order and were:

"The Grand Commandery of Minnesota," response by Right Eminent Sir W. H. Sanborn, of St. Paul.

"Knight Templarism," response by Right Eminent Sir J. A. Schlener, of Minneapolis.

"The Ladies," response by Right Eminent Sir W. D. Cornish, of St. Paul.

Remarks followed by other guests present and the assemblage dispersed at 2 a. m., at which time the members of the Grand Lodge and several Sir Knights from this city took the train for Duluth where a Masonic Temple was dedicated the following day. The next meeting of the Grand Lodge will be at Rochester in June, 1891. It will be a long time before Brainerd will entertain as distinguished a body of visitors as the Grand Commandery of Knights Templar of Minnesota.

Mr. J. W. Howie and Miss Addie Gardner were married at the home of the bride's parents Monday afternoon at two o'clock by Rev. J. F. Wells, and left on the four o'clock train for Ottawa, Kansas, where they will attend the Chautauqua. Mr. Howie has for some time been assistant cashier in the First National Bank in this city and is one of our most popular and promising young men, while the bride is the beautiful and accomplished daughter of J. O. Gardner, an old-time resident of this city. The wedding was a very quiet affair, there being no one present but the members of the two families and a few particular friends.—Kansas Democrat.

Miss Gardner is a niece of John Cochran of this city and was a visitor here two years ago, during which time she made many friends.

Route of the Grand and Subordinate Lodges Knights of Pythias.

At a meeting of the committee on transportation of the Grand Lodge, Knights of Pythias of the State of Minnesota, Saturday, June 21st, the Wisconsin Central was selected as the official route for the Grand and Subordinate Lodges to the Bi-ennial Conclave to be held at Milwaukee, Wis., July 8th to 12th, 1890. Special trains, handsomely decorated, will leave the Union Depot, Minneapolis, at 6:25 p. m., and the Union Depot, at St. Paul, at 7:15 p. m., Sunday and Monday, July 6th and 7th. The Grand Chancellor and Officers of the Grand Lodge will leave St. Paul at 7:15 p. m., July 6th. Special attention is called to the fact that these trains will not only carry the Grand and Subordinate Lodges of the Order, but will be open to the public also, and that all trains of the Wisconsin Central pass the Camp Grounds, affording passengers the advantage of being landed there.

Grand Chancellor S. F. Stahl, and Secretary Joseph Rothschild, have issued circulars announcing the programme, as above, requesting that they be advised on or before July 1st, of the number of delegates that may be looked for from several Lodges, so as to make arrangements accordingly. Below will be found a synopsis of the programme of events:

Monday, July 7th, Assignment to Quarters.

Tuesday, July 8th, Grand public reception to Supreme Lodge. Grand parade of Uniformed Rank, followed by parade of Uniformed Knights.

Wednesday, July 9th, Commencement of competition prize drills, 9 a. m. Grand field review, Cold Spring Park, 3 p. m. Prize band concert, Schlitz Park, 7:30 p. m.

Thursday, July 10th, Magnificent fireworks display, Cold Spring Park, 7:30 p. m.

Friday, July 11th, Prize drills during the day, and Mammoth Band Concert, Exposition Building, 8 p. m.

Saturday, July 12th, Awarding of Prizes.

Full information and complete programme may be had upon application to F. H. Anson, General North-Western Passenger Agent, 19 Nicollet House Block, Minneapolis; C. E. Dixon, City Passenger & Ticket Agent, 162 East Third St., St. Paul, or Louis Rahstein, Assistant General Passenger & Ticket Agent, Milwaukee, Wisconsin.

Highest of all in Leavening Power.—U. S. Gov't Report, Aug. 17, 1889.

Royal Baking Powder

ABSOLUTELY PURE

A Soap Bubble.

"A Soap Bubble," with Charles Jerome in one of the principal roles, was presented at the Columbia last evening before a large audience. Jerome, with his songs and characterizations, is a whole show in himself, but he calls in the aid of others but little less capable of amusing audiences. His play is a knockabout farce, which depends for its fun largely upon the capacity of the actors for bringing it out. He is aware of this, and as his desire is to give the public a good entertainment, he has surrounded himself with talent of the right kind. There is considerable singing, interspersed through the play, aside from that done by Jerome himself, the Soap Bubble quartette furnished some enjoyable vocal numbers.—Cleveland Leader.

At the Opera House on Thursday evening, July 3rd.

Any one who was out last circus day and witnessed the grand procession (of baby carriages) on Front St., will admit that Day made no mistake when he ordered a hundred dozen of infants' rompers, in styles and qualities, which he is now selling at manufacturer's prices, at the great closing out sale.

Lawn Festival.

The ladies of the Episcopal church will give a lawn festival on the church grounds Thursday evening, July 3rd. Refreshments will be served in the open air or in the Guild Room as may be desired. Music will be provided and all are invited to come out and have a pleasant time. May's celebrated ice cream.

A solid working shoe in lace or buckle, for 95 cents, at Day's great closing out sale.

A New Brainerd Corporation.

Articles incorporating the Standard Lumber Measurer company, with a capital stock of $25,000, were filed yesterday. The purpose of the corporation is to manufacture and sell the Standard registering lumber measurer. The incorporators are John L. Smith, James Rhodes and Edward Hazen.—St. Paul Globe.

A first-class plow boot, worth $2.50, is being sold at $2.88, at Day's great closing out sale.

Excursion Rates.

Excursion rates of one fare for the round trip from all stations to all stations within 300 miles on the Northern Pacific railroad will be sold on July 3rd and 4th, good to return July 7th; also from July 3 to 7th inclusive excursion tickets will be sold to Milwaukee good to return July 20th, and limited to continuous passage in either direction, for $13.82 from Brainerd, on account encampment of Knights of Pythias.

A good line of men's fancy worsted pants, good weight, selling at $1.39 at Day's closing out sale.

Oh, Mister! im thine hours of E E E, If on this paper you should C C C, Please note that our harness department complete, And we now make repairing a specialty.

D. M. Clark & Co.

Plastico is properly anti-kalsomine and anti-wall paper.

For Sale.

For sale very cheap, one pair heavy mules, or will exchange for lumber. Address Box 1572, Brainerd. tf

The largest assortment of ladies' oxford ties in the city, all sizes and all grades, at cost price, at Day's closing out sale.

Hard, tin, and wooden ware with baskets for lunch at

D. M. Clark & Co.'s.

Work at the Cemetery.

Orders for grading lots or taking care of lots during the summer at Evergreen cemetery should be left with F. G. Sundberg, treasurer of the association. 4w

Plastico, a permanent wall coating and entirely satisfactory.

Fine line of whips at I. U. White's.

Orders for ice can be left at Larson & Walter's wood and coal office.

Kabs for the babies in the latest styles at D. M. Clark & Co.'s.

Trunks and Valises.

We have on hand fifty trunks and a large stock of valises which we are closing out at ridiculous low prices.

J. J. Kennedy & Co.

Crockery, lamps, chamber sets and wares of glass at

D. M. Clark & Co.'s.

Money is Plenty Again.

Having made arrangements with eastern capitalists, I am prepared to loan money in any amount on chattel mortgages.

A. L. Hoffman,
Real Estate & Loan Broker, Corner Fifth and Front Sts., Brainerd.

Cheapest Shoe Store,

Come to the cheapest store in the city and buy your working shoes for 95 cents.

J. J. Kennedy & Co.

At Cost.

We have decided to close our business in Brainerd, and will sell at cost, hardware, cutlery, stoves and tin-ware, housekeeping goods, etc. etc. This is a good chance for those needing anything in the above line.

W. J. & H. D. Powers,
Front St., near 8th.

1000 Old Pants 1000.

We have just received a large invoice of Odd Pants in plain and spring bottoms, light and dark colors. Prices are cut to suit competition. Buyers call and examine.

J. J. Kennedy & Co.

SPECIAL SALE,

AT

MANUFACTURER'S SPRICES

Commencing

Monday, May 19th.

AT

J. J. KENNEDY & CO'S.

We offer during this sale about 12 doz men's shoes, 2 buckle plows with tap sole for 95c. This is the lowest price yet made in the city.

LADIES SHOES.

Don't mention it! Ladies high button shoes for $1.00, and Slippers for 75 Cents and upwards. MEN'S WORKING SHIRTS, our former retail selling price was 50 and 60 cents. All cut to 35c.

Men's Overalls.

Cut to 50 Cents per pair. We will sell you a suit for $1.00. ALL WOOL JEAN PANTS, others sell for $1.75, our price $1.25. HEAVY SCOTCH WOOL UNDERWEAR, cut to 35c. per piece, 70c. per suit.

Every day during this sale, we will display outside of our store a line of Goods MARKED IN PLAIN FIGURES, that we will guarantee to be GENUINE BARGAINS, and

AT ACTUAL COST

to us. We do this to make things hump for awhile, and prove to the public that we do not take water from our would-be strongest competitors.

J. J. KENNEDY & CO.,

No. 11, 6th St. South.

J. H. WRIGHT & CO.

PROPRIETORS OF

TROY STEAM LAUNDRY.

First Class Work Guaranteed.

Work Called for and Delivered. Family Washings a Specialty. Call and get our prices.

J. H. WRIGHT & CO., Prop.

HARNESS SHOP

CORNER LAUREL AND SIXTH STREETS.

Keep on hand an assortment of everything in the line.

Harness, Nets Whips, Curbs

BRUSHES, BRIDLES, SADDLES, COLLARS.

D. W. WHITFORD.

Fine Outfits Made a Specialty

EAMES BROS.,

Wholesale and retail dealers in

FRESH AND SALT MEATS,

Fish, Oysters, Etc.

We keep on hand all kinds of fresh and salt meats, poultry, fish and game in season, choice salt fish, fresh sausage, etc. etc.

Call and See us at the Old City Meat Market.

SIXTH STREET - - BETWEEN FRONT AND LAUREL

DRUGS! DRUGS!

JOHNSON & BAIN, DRUGGISTS.

FRONT STREET, CORNER SEVENTH.

Try our SEMPER IDEM CREAM, for chapped hands or any roughness of the skin.

Try our No. 2 Cough Syrup for Coughs, Colds, etc.

Remember we have a complete line of Mixed Paints, Varnishes, Floor Paint, Paint Brushes, Etc., Etc.

M. HAGBERG,

Wholesale and retail

GROCER,

HAS A LARGE AND COMPLETE STOCK OF

Staple & Fancy Groceries, Flour Feed, Provisions, Etc.

M. HAGBERG.

Odd Fellows' Block.