THE BRAINERD DISPATCH.

VOLUME 14, NUMBER 44. BRAINERD, MINNESOTA, FRIDAY, OCT. 11, 1895. INGERSOLL & WIELAND, PUBLISHERS.

Northern Pacific Bank

Cor. Front and 7th Streets.

C. N. PARKER, President.
SAM. WALKER, Vice President.
F. N. NEVERS, Cashier.

Money to Loan
On Chattel Security.

County and City Orders Bought!

Lumberman's Time Checks Cashed.

Thos. T. Oakes, Henry C. Payne, Henry C. Bryan, Receivers

NORTHERN PACIFIC R.R.

RUNS

THROUGH CARS

TO

ST. PAUL,
MINNEAPOLIS,
DULUTH
FARGO
GRAND FORKS
and WINNIPEG

TO

HELENA	Pullman
BUTTE	Sleeping Cars
SPOKANE	Elegant
TACOMA	Dining Cars
SEATTLE	TOURIST
PORTLAND	SLEEPING CARS

LOCAL TIME TABLE.

No. 8 arrives from the South at 9:15 p. m. Departs going west at 9:30 p. m. daily except Sunday

No. 2 arrives from the west at 12:25 p. m. Departs going south at 12:45 p. m. daily except Sunday.

No. 11 arrives from Duluth at 7:40 p. m., and departs for the west at 8:05 p. m. daily.

No. 10 arrives from the West at 3:00 a. m. Departs going east at 3:10 a. m. daily.

No. 11, Little Falls and Dakota train, arrives at 10 p. m.

No. 12, Little Falls and Dakota train, departs at 4:30 a. m.

No. 9 carries passengers to Aitken, departs at 10:30 p. m.

No. 35 leaves N. P. Junction arrives at 4:35 p. m. and departs for Staples at 5:15 p. m.

No. 34 arrives from Staples at 9 a. m. Departs for N. P. Junction at 9:30 a. m.

For Rates, Maps, Time Table or special information, apply to agent Northern Pacific R. R. at Brainerd, or

CHAS. S. FEE,
Gen'l Pass. and Ticket Agent,
ST. PAUL MINN

CALL AT

The Dispatch

FOR JOB WORK.

All Work

Guaranteed.

JAS. H. KELEHAN

—Dealer in—

WINES, LIQUORS & CIGARS,

Cor sixth and L...rel.

We keep nothing but the finest goods and Guarantee Satisfaction.

Drop in any time as we will make it pleas-ant for you.

JAS. H. KELEHAN

THE

Wisconsin Central Lines,

RUN

Two fast trains daily between St. Paul, Minneapolis and Chicago, Milwaukee and all points in Wisconsin, making connection in Chicago with lines running east and south.

Tickets sold and baggage checked through to all points in the United States and Canadian provinces.

For full information regarding routes, rates, maps, folders, etc., address your nearest ticket agent or

JAS. C. POND,
Gen. Pass. Ag't, Milwaukee, Wis.

W. L. DOUGLAS $3 SHOE IS THE BEST.

NO SQUEAKING.

Best in the World.

See descriptive advertisement which appears in this paper.

Take no Substitute.

Insist on having W. L. DOUGLAS' SHOES. If your dealer cannot supply you, send direct to factory, enclosing advertised price, stating size and width, plain or cap toe, and we will send you the shoes. Catalogue free.

R. F. WALTERS.

OVERWORK
—INDUCED—
Nervous Prostration

Complete Recovery by the Use of

Ayer's Sarsaparilla

"Some years ago, as a result of too close attention to business, my health failed. I became weak, nervous, was unable to look after my interests, and manifested all the symptoms of a decline. I took three bottles of Ayer's Sarsaparilla, began to improve at once,

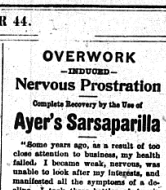

and gradually increased my weight from one hundred and twenty-five to two hundred pounds. Since then, I and my family have used this medicine when needed, and we are all in the best of health, a fact which we attribute to Ayer's Sarsaparilla. I believe my children would have been fatherless today had it not been for Ayer's Sarsaparilla of which preparation I cannot say too much."—H. O. Hixon, Postmaster and Planter, Kinard's, S. C.

THE ONLY **Ayer's Sarsaparilla**
RECEIVING MEDAL AT WORLD'S FAIR.

AYER'S Pills Save Doctor's Bills.

Candies!

We have just received a large supply of all kinds of CHOICE CANDIES and lay special stress on the Fine Grade of our Goods, and always carry a Fresh Assortment.

The Finest Line of

FOREIGN

and

DOMESTIC

CIGARS

In This City.

Harry Fox

Next to Post-Office.

W. F. HOLST,

GENERAL

BLACKSMITHING

And Repairing.

Fourth St., Between Front & Laurel.

WHAT YOUR THUMB TELLS.

Square Type.

The thumb is an unfailing index of character. The Square Type indicates a strong will, great energy and executive ability. Next to the Spatulate Type, the thumb of those of advanced ideas and business ability. Both of these types believe to the busy man or woman; and Demorest's Family Magazine prepares especially for such persons a literature which is entertaining to those in a small degree, and instructive beyond of the whole world's work for a month may be read in half an hour. The Conical Type indicates refinement, culture, and a love of music, poetry, and fiction. A person with this type of thumb will find especially enjoyable in Demorest's Family Magazine. The Artistic Type indicates a love of beauty and art, which will find rare pleasure in the magnificent pictures of ours, 16½ x 24 inches, reproduced from the original painting by De Longpre, the most celebrated of all flower painters, and given free to all those who now subscribe to Demorest's Magazine for 1895. The cost of this superb work of art was $250.00; and the reproduction is distinguished from the original only in detail. Besides this, an exquisite Rose Panel Study, worth $5.00, is included in each number of the Magazine, and the articles are as profusely and superbly illustrated as are the Magazine is, in reality, a portfolio of art works of the highest order. The Philosophic Type is the type of the intellectual and deep-reasoned person of the Monthly. Send in your subscription; it will cost only $1.00, and you will have a dozen Magazines in one. Address W. Jennings Demorest, 15 East 14th Street, New York. Demorest's Magazine is especially noted for its perfect fashion patterns and its articles on family and domestic matters, will be of superlative interest to those possessing the Peculiar Type of Thumb, which indicates in its small size, slenderness, soft nail, and tapering fingers, a love of home, which would naturally lead to the quieter sex, every one of whom should subscribe to Demorest's Magazine. If you are unacquainted with its merits, send for a specimen copy (free), and you will admit that seeing these THUMBS has put you in the way of saving money by finding in one Magazine everything to satisfy literary taste of the whole family.

Conical. Spatulate. Artistic. Philosophic.

A PREMIUM of $225 was paid for $25,000 Fergus Falls city bonds.

ANOKA will probably be selected as the place for the location of the new insane asylum.

THE fate of Harry Hayward will be decided Nov. 4th, at which time the argument will be presented to the supreme court.

NEW receivers are being appointed for the Northern Pacific almost daily, and a court that can't boast of having added to the number isn't strictly in it. There are eight now, and the courts are still in session.

HAVING failed in running an exposition of its own, Minneapolis now wants to organize one to be supported by the northwest, and to be known as the Northwestern Exposition. Its a move to boom the Twin Cities at the expense of the country districts.

LUTHROP will have a newspaper before long and will put on metropolitan airs. This will hurt Bro. Oliver's feelings, for he tried to get a foot hold in the thriving town near Leech Lake some time ago, but the powers that be told him they didn't want a newspaper there.

THE Lonisville Courier-Journal, democratic, sums up the political situation in Kentucky as follows: "The democratic party under its present conditions is not a party at all; it is simply a monster without a head, running loose through the wilderness of political incertitude."

A SAN FRANCISCO woman has left her husband and wants a divorce because her husband would not read the proceedings of the Durant murder case to her every day. This is a new idea and should be incorporated in Dakota's divorce laws at once, if she wants to retain her chief industry.

PRIZE fighting has received a serious set back in Minnesota at the hands of Gov. Clough. The people of this state have a right to congratulate the governor on his stand in the matter, and we suggest that he will make more friends by his action than he made in his visits to the numerous fairs this fall.

THE Duluth Tribune suggests that Grover Cleveland would be a fit person for United States fish commissioner. His chances for the position, even under a republican administration, would be better than they are for a third term, and then think how much better he would fill the place, than the one he now holds.

THE Minneapolis editors who were so fortunate as to be able to go on the editorial excursion to Atlanta have returned and report a very pleasant trip. Look out now for political tips, for the boys talked it all over during their leisure moments, and probably decided just what this great state needed in the way of office-holders after January, 1896.

THE Sovereign boycott on national bank currency does not seem to have been a howling success. The Minneapolis Tribune remarks: "Let's see, Sovereign's boycott of the national bank currency was to begin on Sept. 1st. Well, September has passed, and we hear nothing of the boycott. We do not believe that a single national bank note has been refused in consequence of Sovereign's order."

THE state superintendent of public instruction has submitted his October school apportionment, the same being $2.56 per capita this year, which is ten cents less than in 1894, which is accounted for by the free text book law. In counties where the free text book law has been adopted there has been an average increase of 10 per cent in attendance. Crow Wing county this year has 2,276 children in her schools and her allowance is $6,031.40. Cass county has 368 children attending school and receives $925.20.

This is a Good One.

The Grand Rapids Herald says that Alexander Phair, better known as "Sandy," came to town the other day in search of a lawyer. He wanted to swear out a warrant for the arrest of the state. He had been attacked by a moose on Willow river, where he was moving hay for Powers & Simpson. Sandy was badly used up in the fight but finally succeeded in mowing down his assailant. A law should be passed to protect citizens against those vicious beasts. Sandy says he proposes to push the case to the full limit of the law and thinks he has good grounds on which to recover damages.

Want a New Charter.

The people of Little Falls are considering the question of adopting the new general charter law passed by the last session of the legislature, on account of it being unable to fund the city's floating indebtedness under the general law for cities under 5,000 population, says the Transcript. It is supposed that under its provisions the city would be able to pay its floating debt, and it is certain that it would not allow an increase of the debt again. That provision is one of the best features of the charter. The council levies or appropriates a certain sum for a certain purpose, and when the amount so levied or appropriated is exhausted, that expense ceases. The clerk, mayor and all officers are prohibited from drawing warrants upon any fund in excess of the levy or appropriation. No appropriation can be made unless the money is in the treasury to pay it or the tax levy has been made to meet it.

Don't Want Tramps.

The two great trunk lines of railroad passing through St. Cloud have commenced an active war fare against the nuisance of the indiscriminate carrying of tramps on their trains. At St. Cloud the former road has two watchmen in the yards and at Barnesville there are four. The Northern Pacific also has several watchmen at its terminal points. These watchmen make it their special duty to guard against tramps and returning harvest hands boarding freight trains, and, whether with the consent of the railroad companies' trainmen or not, boarding the cars and being carried. Hundreds of these men are transported each season and with no increase of revenue to the railroad companies. Many of them have money sufficient to pay their fares on the regular passenger trains, but prefer to "bum" their way. Besides, the companies suffer from losing goods while in transit by reason of men boarding these loaded cars.—St. Cloud Journal-Press.

Curfew.

As many of the smaller cities in Minnesota and adjacent states have lately passed what is called a "curfew" ordinance, by which persons under say sixteen years, are liable to arrest if found on the streets after nine o'clock at night, unless accompanied by some person of full legal age, it will be of interest to know what "curfew" really is, or was. About the time of the conquest of England by William of Normandy, the house-fire was in a hole in the middle of the floor of earth, under an opening in the roof by which the smoke escaped. This was universal in Europe as well as England, among the common people at least. The "curfew bell" was a signal to the people to "cowre feu" (cover the fire) and retire to rest. Originally it seems to have been a sensible precaution against conflagrations in towns built chiefly of thatch-covered wooden huts, but its severe enforcement in England by the Conqueror is said to have been to prevent secret seditious assemblages of the people. The absolute prohibition of all lights was removed in 1100 A. D. by Henry I. The hours varied from seven to nine o'clock at night, and in Scotland ten was not an unusual hour. It seems, therefore, that a revival of "curfew" is a step backward of several hundred years, to a day when our ancestors were little better than ignorant savages. It may become quite the thing in our country, but is one thing at least our people will not be content to retrace their steps. They will never exchange the splendid railroad service of this day for the ancient stage-coach or the canal-boat. Among the railroads of America there is none to excel in completeness of equipment, or extent of territory covered, the great Burlington Route. Always ask your home agent for a ticket by this line when about to travel, or write for information to W. J. C. Kenyon, Gen. Pass. Agent, St. Paul, Minn.

Japanese Carving.

Japanese art is supreme in wood and ivory carving. Sir Edwin Arnold declares, in "Seas and Lands," there is nothing known to him in Europe that comes near what Japanese workmen can achieve. A specimen of ivory carving was shown to him, which represented a bag of rice with two or three dozen rats in and upon it.

Every rat was as individual in character, position and action as if a special portrait had been taken of him, and the web of the bag, the glistening grains of rice and the stock fur of the rodents could not have been better expressed in painting.

At an art store in Yokohama he examined a piece of wood carving representing two life sized wrestlers struggling in the ring. Every muscle and every vein was delineated. Every tendon and ligament was anatomically perfect.

It drew a constant crowd, and a policeman informed the proprietor of the store that, if he intended to continue the wrestling on his premises, he must engage a posse of policemen to restrain the crowd. He was invited into the store and plied ed into smiles when he saw that the wrestlers were carvings of wood.

The Oldest the Youngest.

Some of us know middle aged men who think it a hardship not to be allowed to play marbles and mud leapfrog. If they dared they would still take part in boyish "larks." The death of Matthew Arnold, the apostle of "sweetness and light," was caused in his sixty-fifth year by leaping over a fence in a fit of juvenile high spirits.

Swedenborg imagines that in heaven the angels advance continually to the prime of youth, so that those who have been there longest are the youngest. Some of us have friends who seem to fulfill this idea. They preserve the freshness, guilelessness, hopefulness and elasticity of youth. They have put away the weakness, imperfection and immaturity of childhood. They retain the mind and heart—"the will, a man; simplicity, a child."—Chambers' Journal.

A Clever Retort by Napoleon III.

The Palais Royal, where always resided the younger branch of the reigning family, had at all times been a focus of opposition, and, although the princes who lived there during the empire owed everything to Napoleon III, the old traditions were in this respect thoroughly revived. The poor emperor, always kind, always gentle, always generous, was overpowered by the unpleasant relatives coming to him from his great predecessor, so that he might well answer, as he did on one occasion when reproached by the aged Prince Jerome with having "nothing" of his brother, the great emperor, "I have his family."—

WHAT TO EAT AND WHEN.

The Rules to Regulate Diet to Age and Occupation.

An adult in average health requires, as a rule, about three meals a day, and these may be arranged as follows: Breakfast at 8:30, lunch at 1:30, dinner at 7.

In country places, where dinner is taken in the middle of the day, a light tea is taken at 5 and supper at 8, and when there is late dinner a cup of tea may, as a rule, be taken without eating at 5 o'clock.

The tendency in adults is very much toward overeating, for food is not required in the adult body in order to supply growth, but only to support waste of tissue. It is therefore evident that those who lead a comparatively idle life without much exertion, either mental or physical, require very much less food than those who are engaged in active occupations.

Business men who have to be moving about much in the middle of the day should not take heavy luncheons, but should make their chief meal in the evening.

The practice of taking soup at the beginning of dinner is based on a sufficiently scientific principle, as when a small quantity of strong, good soup is taken the liquid that is rapidly absorbed into the blood refreshes and stimulates and prepares the way for more solid meals.

Sufferers from indigestion, however, often find that they cannot take soup, and these should also avoid taking strong tea or coffee after dinner, as they retard the process of digestion.

Some persons who have slow digestions do best with very long intervals between their meals, others need food more frequently, and if they do not have it at frequent intervals the appetite passes off and they are unable to eat, and grow weak.

As a rule, women require less food than men, as their bodies are smaller and they do not generally lead such active lives, but they very often injure their health very much by living principally on tea and toast, cakes and other innutritious articles of diet when they have no male relatives present to stimulate them by the force of example into taking more nourishing articles of food.

Elderly persons of either sex are, as a rule, unable to digest or assimilate food in the same way as in their younger days, owing to the progressing degenerative changes in the glands and lessened absorbent power in the alimentary canal.

The amount of food taken at a time should be small, and the intervals between meals rather short. When, as in many cases, it is the habit to awaken about 4 o'clock in the morning, a little food, such as a cup of cocoa or warm milk or beef tea, will often insure sleep afterward.

All farinaceous foods should be submitted to high temperatures for some time, so as to render the granules of starch easy to digest, for owing to the lessened activity of the glands and lessened power of mastication the food in old people is, like that of young children, not sufficiently subjected to the action of ptyalin in the mouth.

Stewed celery and cooked Spanish onions are very nice for old people, and old gentlemen have been known to take Spanish onions cooked in milk habitually for supper, saying that this induces sleep. — Lady's Pictorial.

It Worked Both Ways.

Little Jacky had two apples, which he had saved from dessert. There was company in the room, and one of the gentlemen thought it would be a good opportunity to give Jacky a lesson in manners. So he called the boy and said:

"I see you have two apples, Jacky. Won't you give me one?"

Jacky hesitated, looked rather ruefully at his prizes and finally offered the smaller one. This was what the gentleman had expected, and he proceeded to expatiate upon it, ending with:

"Now, Jacky, whenever you have anything to give away you should always keep the poorest for yourself."

This might be good manners, but it didn't harmonize with Jacky's desires. So he ruminated over it awhile, and then stuck out the other fist.

"Take t'other one, too," he said generously.

The gentleman was congratulating himself on his success, when Jacky stunned him by saying:

"Now, won't you please give me one?"—Boston Standard.

No Use.

Briggs—I knew the cook would burn the bread this morning as usual, so I lay awake last night and got up the finest sort of a sarcastic speech for her benefit. I sprung the speech, and she downed me in the first round.

Braggs—What did she say?

Briggs—She said, "Say, can talk like a firing of a gun." How, how could I answer that?—Indianapolis Journal.

Jack's Vegetables.

A vessel being ready for sailing, the captain ordered the hands to take a boat to shore and buy 10 shillings' worth of vegetables. Not being certain of the meaning of the word, the man consulted the first individual he met. "I say, mate, what might vegetables be?"

"Vegetables?" the stranger replied. "Why, peas are vegetables, for instance."

"That'll do," said Jack.

Having got his sack filled with peas, he pulled back to the ship, and when alongside the captain called out, "Have you got those vegetables?"

"Yes, sir."

"All right," said the captain. "Then hand them up one by one."

"By gad," said Jack, scratching his head, "I have got a job now and no mistake."—London Telegraph.

The Connecticut river was named by the Dutch Versche river, "fresh river."

READY FOR BUSINESS.

Having removed our stock of Groceries to the Kelleher Building on Front street, between 4th and 5th, we are now ready to

Close Out the Stock

at prices that are bound to sell. Below we quote you a few prices and ask you to call and see if we do not mean just what we say:

27 Cents
For a three pound pail of lard.

15 Cents
For a can of Eagle Brand Condensed Milk.

4 Cents
For a glass of Pure Mustard.

12 Cents
Per package for Parlor Matches.

8 cents
Per pound for Best Macaroni.

19 cents
For the Best Canned Oysters.

3 Cents
Per pound for Scotch Oat Meal.

13 cents
Per Can for a fine Yellow Peach.

20 cents
Per bottle for Mixed Pickles.

2 cents
Per pound for Green Peas.

18 cents
Per Bushel for Potatoes.

5 Cents
For a 2 pound package Rolled Oats.

25 cents
For nine pounds of Rolled Oats.

6 cents
For a one pound package starch.

17 cents
For four pound package Johnson's Washing Powder.

41 cents
For one gallon jug Tomato Catsup.

6 cents
Per can for a full weight can of corn.

9 cents
For a bottle of Gedney's Catsup.

8 cents
For a good Clothes Line.

1 cent
Per dozen for clothes pins.

5 cents
Per pound for Dried Currants.

15 cents
Per pound for A No. 1 Ground Coffee.

5 cents
per pound for whole Codfish.

20 cents
Per pound for stick Cinnamon.

2 cents
per can for Coffee Essence.

17 cents
For 8 oz. bottle of Lemon Extract.

10 cents
per can for Lowis' Lye.

5 cents
Each for Lamp Burners.

5 cents
For No. 2 Lamp Chimneys.

3 cents
For No. 1 Lamp Chimneys.

28 cents
For one gallon can York State Apples.

8 1-2 Cents
Per pound for Evaporated Apples.

4 Cents
For box of Diamond Axle Grease.

55 Cents
For 5 pound can Baking Powder.

6 Cents
Per can for Best Brand Beans.

13 Cents
For full pound can of Baking Powder.

15 Cents
Per pound for Pure Cream Tartar Baking Powder.

5 Cents
For Large Box Jillett's Blueing.

3 Cents
Per box for best Shoe Blacking.

5 Cents
For a good Scrub Brush.

6 Cents
For large bottle blueing.

3 Cents
Per pound for Pearl Barley.

25 Cents
For a fine Sun Dried Japan Tea.

16 Cents
For a good Japan Tea.

30 Cents
For a nice English Breakfast Tea.

40 Cents
For an elegant sun dried Japan Tea.

29 Cents
For a good Black Tea.

Paine & Hoffman,

Kelleher Block, Front St.

M. HAGBERG.

Wholesale and retail

GROCER,

HAS A LARGE AND COMPLETE STOCK OF

Staple & Fancy Groceries, Flour Feed, Provisions, Etc.

M. HAGBERG,

Odd Fellows' Block.

All Take Notice.

If you want to jolly it up call and see our mammoth stock of

Watches, Clocks, Jewelry, Silverware and Sterling Silver NOVELTIES

All the Latest Designs in the market. See our Loose and Mounted DIAMONDS and the GOLDEN ROD SOUVENIR SPOONS

MRS. F. G. SUNDBERG,

CORNER FRONT AND SIXTH STREETS

The Oven

Is the most important part of a cooking apparatus. The fire-box is the digestive organ; the draught is the circulation. These vital organs are those which, in the

Majestic Steel Range

Are different, and work upon different principles from those in any other stove or range. The MAJESTIC oven is the most sensative oven ever made; the fire-box is the most economical in operation, and the draught is the simplest and most perfect.

These are 3 of the points that make the Majestic the perfect Cooking Range.

D. M. CLARK & CO. Agents, Brainerd.

PAINE'S

CITY * PLUMBING * SHOP,

No. 46, South Sixth Street.

Sanitary Plumbing

Steam Heating

A full stock of Brass Goods and Iron Pipe Fittings always in stock. If you want a Water Line or anything in our line call and see us. We will use you well.

FOR

Fine Job Printing!

Of Every Description, Call at the

Dispatch Office!

Rooms 5, 7 and 9, Sleeper Block.

A FINE NEW

PIANO

$183. AND UPWARDS.

ON EASY PAYMENTS.

Stool and Scarf Included.

AN ELEGANT

ORGAN

$65. AND UPWARDS,

With Stool and Book.

BAND INSTRUMENTS, SHEET MUSIC, AND EVERYTHING IN THE MUSIC LINE.

These Instruments are not the inferior class so often advertised, but FULLY WARRANTED. Write for Catalogue.

W. J. DYER & BRO.

Dept. A. W. J. DYER & BRO. 23 & 25 W. Fourth St. ST. PAUL.

If you desire Catalogue and full information send us a postal card at once.

Professional Cards.

R. K. WHITELEY
CIVIL ENGINEER AND SURVEYOR,
Office, Room 2 Sleeper Block,
BRAINERD, MINN.

McCLENAHAN & MANTOR
ATTORNEYS AT LAW,
Office, Rooms and 2, Bank Block
BRAINERD, MINN.

G. S. McPHERSON,
Physician and Surgeon.
Office in Columbian Block.
OFFICE HOURS—From 9 to 10 A. M. and from 2 to 4 and 7 to 8:30 P. M.

Chas. Maynard. F. Briggs.

PALACE BARBER SHOP.

One Door West of Koop's.

SPECIALTIES.

Hair Cutting, Shaving, Shampooing, Baths, Etc. Ladies' Hair Dressing. Razors and Shears Sharpened.

BRAINERD MINNESOTA.

FIRST NATIONAL BANK

Of Brainerd, Minn.

A. F. FERRIS, President.
LEON E. LUM, Vice President
G. D. LABAR, Cashier.

AUTHORIZED CAPITAL, - $200,000
Paid up Capital, - $50,000
Surplus, - - - - $30,000

Business accounts invited.

WILLIAM H. ERB

—Manufacturer of and Dealer in—

FINE AND HEAVY HARNESS

Horse Furnishing Goods Of Every Description.

Repairing Neatly and Promptly Attended to.

West Side 5th St., Near Front,

BRAINERD, MINN

L. W. CHASE,
PROPRIETOR
The Bodega,
Sleeper Block, Front Street.

Finest in all Points of any Saloon in the Northwest.

IMPORTED—
WINES, LIQUORS AND CIGARS

BILLIARD AND POOL PARLOR
In Connection
COME IN AND SEE US.

NOTICE

OF

State Timber Sale

Pursuant to provisions of Chapter 168, General Laws of 1895, I shall offer for sale all the pine, tamarac and cedar contained on any of the following described lands situated in the State of Minnesota, said sale will take place at the auditor's office in Brainerd on the 28th day of October, 1895, immediately after the sale of school lands. The sale will be public to the highest bidder at no less than the appraised value. The same will be ten per cent cash at time of sale; balance within 30 days, when a permit to purchase will be issued.

Dated St. Paul, Oct. 5th, 1895.

H. C. DUNN,
State Auditor.

CROW WING COUNTY.

	Section	Township	Range
All of	36	44	31
All of	16	46	28
All of	36	46	28

MINNESOTA STATE NORMAL SCHOOLS

At Winona, Mankato, St. Cloud and Moorhead.

These schools are organized for the training of teachers for the public schools of the state.

The Winona School has two departments two Normal Departments, a Model Department and the Training Department of Observation.

The Normal Department embraces:

(a) An Elementary Course of two years for teachers of primary grades.

(b) An Advanced Course of five years for teachers of advanced grades.

(c) A Kindergarten Course of two years for teachers of kindergartens.

(d) A Kindergarten Training Course (in St. Cloud only) of one year for Normal graduates.

ADMISSION—Graduates of high schools and academies, and teachers holding county superintendents' first and second grade certificates are admitted without examination. All others are required to pass an entrance examination.

TUITION—Free to those who sign the pledge themselves to teach in Minnesota. Text books are furnished at a rental of $3 per year. Provision is made in each school for gratuitous tuition. The average cost of furnished rooms with board, is about $3 per week. The Winona School at St. Cloud offers board, furnished room, heat and light, at all per week.

The new Dormitory at Moorhead, and the Ladies' Home at Winona furnish board and furnished rooms at a strictly higher price. Winona enrollment $5.50 per week.

DIPLOMAS—Upon request and of the legislature, a diploma becomes a state teachers' certificate of the first grade.

The next school year opens in Winona, Sept. 2nd; at Mankato, Sept. 3rd; at St. Cloud, Sept. 3rd; at Moorhead, Sept. 4th.

For catalogues and circulars, giving full information, address the principals as follows:

Winona, IRVIN BRADFORD.
Mankato, EDWARD FEARING.
St. Cloud, GEORGE R. KLEIBERGER.
Moorhead, LYNDON C. LAKE.

Brainerd Dispatch.

INGERSOLL & WIELAND, PUBLISHERS.

BRAINERD, - - MINNESOTA.

A London dispatch asserts that many fine old families are in need of cash. There is evidently a shortage of American heiresses, or that state of things would not obtain.

The people of the United States are in favor of the enforcement of the neutrality laws, of course, but when such laws are evaded in behalf of a country fighting for liberty, they are inclined to condone the offense.

H. H. Holmes persists in asserting that he is not guilty of wholesale murder. It is hardly worth while to lay great stress on that point, inasmuch as a very limited retail business in that line is sufficient to hang him.

Artificial flowers were invented by nuns. In the Italian convents the altars and shrines were up to the end of the 18th century, decorated with artificial flowers, laboriously put together, and made of paper and parchment.

It is a pity the new chemical army ration was not in use when Stonewall Jackson fed his troops on supplies captured in the Shenandoah Valley. The new ration is the best thing yet invented to fall into the hands of the enemy.

A number of Brooklyn women, all arrayed in bloomers, will meet one day next week to take a spin of 100 miles on the wheel, getting back home in time for supper. It is useless to deny that something resembling a new woman is abroad in the land.

A railway across Arabia from Ismalia, on the Suez Canal, to the head of the Persian Gulf, following as nearly as possible the 13th degree of latitude for nearly 1,000 miles, is now under consideration. The engineering difficulties are not serious.

The United States board on geographic names has decided that Korea and Chemulpho is the proper spelling, and that Bluefields, not Blewfields, is the title of the Nicaragua town. The edict of the board that Havana must be changed to Habana is slightly revolutionary. But all departments of the United States government must accept the amendment.

In Glen Muick Forest, Aberdeenshire a "record" deerstalk was accomplished recently by Captain Maxse, Coldstream Guards, who managed in one stalk to bring down three magnificent stags, including a "royal," an "eleven-pointer" and a "ten-pointer," each weighing over 16 stone after cleaning. The royal was the heaviest, at 16 stone 9 pounds, and is reported to be a very fine head.

Campos does not intend to take the offensive until he gets the 25,000 additional troops which are promised to him in November. Then he will have a little over 100,000 men under his command. This is three times as many as the British ever had in this country at one time during the Revolution. It is clear that the Spaniards do not believe their story that the insurgents comprise merely a few thousand guerrillas.

Once more the New York Central railroad has beaten the record for fast time in a long run. The train that has earned distinction is the special which carries morning papers from New York to Syracuse—148 miles—was covered by the special in 130 minutes, an average of 68.3 miles per hour. This is the age of steam. When electricity comes into its own the records made with steam will seem slow.

A whole village of well-to-do Italians, speaking English with an accent, is one of the most astonishing things that Italy offers to the tourist. They are retired organ-grinders, who have acquired comfortable fortunes in various countries, and have gone back to their beloved native land to live in affluence with their families in this strange little colony, which they have founded among these sweet Italian mountains.

New York is discussing the contagiousness of cancer, with two remarkable cases under consideration. A woman is said to have caught cancer of the tongue through using a speaking tube in common with a man thus afflicted, and Dr. Burnette, who treated the woman, also contracted the disease in the cheek while shaving. The original patient and the physician are dead and the woman is dying. The disease in the three cases was of exactly the same type.

The steamer St. Paul is one of the class of ocean liners that can be called into service in the navy in case of war. There are four magnificent ships of this class, built in American ship yards, viz: The City of Paris, the City of New York, the St. Louis and the St. Paul. They are swifter than the fastest cruiser, and strong enough to carry an armament about as heavy as that of the Minneapolis. They thus constitute an effective naval reserve.

It is supposed by some good judges of the course of affairs in South America that Chili has an ambition to dominate the whole of that continent, and that its alliance with Peru means a war with the Argentine Republic within a year. Chili possesses the most serviceable army and navy in South America, and its aggressive dealings with its neighbors show that it is well aware of the fact. The Argentine congress recently held a secret session to consider the hostile attitude of Chili, and Brazil also is watchful of the growing Chilian military establishment.

Lieut. Peary's two voyages to Greenland have served to strengthen the theory that the only way to advance in the far arctic region is by siege approaches, and even these would have to be scientifically conducted, for Peary's party on the last journey nearly starved through the failure to find the spot where a large quantity of provisions were stored. The explorer has learned that the snow and ice of Greenland are even more terrible than he supposed, the game scarce and the average weather the cause of constant suffering. The wild dashes made to reach the pole have been more or less disastrous and have become tiresome. A slow march upon it, keeping the "cracker line" open, with depots of abundant supplies at frequent intervals, is the rational plan, and the cost of this would be many millions

AROUND THE GLOBE.

DIGEST OF THE NEWS FROM ALL PARTS OF THE WORLD.

All Important Occurrences of the Past Week, Boiled Down and Arranged for Rapid Reading, From Home and Abroad.

Washington.

It is not believed the sugar bounty cases will come up in the supreme court before December.

The consular service has not really been placed under the civil service law. The president's order was the outcome of hostility to that law.

On account of physical disability, due to overwork, the naval board has recommended to President Cleveland the retirement of Chief Engineer Edward A. Magee.

Lieut. James Cavanagh, who for some time was chief assistant to the late Gen. Poe, will be placed in charge of the engineering work in the Northwestern division, until Gen. Craighill's return to Washington.

Thomas O'Hara, United States consul at Greytown, reports to the state department that the belief prevails in Bluefields that the Southern Pacific Railroad company is about to discontinue its steamer line (the Morgan line) between New Orleans and Bluefields, owing to the low price of bananas and the difficulty of competing with Norwegian vessels manned by poorly paid sailors.

People in Print.

The title of ex-president Harrison's forthcoming series of magazine articles is "This Country of Ours."

E. A. Fellmar, secretary of the Kentucky geological bureau and prominent in Swiss circles is dead at Lexington.

Lieut. Peary says the Esquimaux women are the pioneers in bloomer wearing, having trousers down to their knees and a pair of skin boots.

Prof. Louis Pollens died at Hanover, N. H. He had occupied the chair of French for eighteen years at Dartmouth colelge.

Prof. Louis Pasteur, discoverer of the method of preventing hydrophobia died in Paris Saturday, aged seventy-two years.

Rev. Dr. T. De Witt Talmage will leave Brooklyn at once for Ohio and will return in time to preach his farewell sermon at the Lafayette Avenue Presbyterian church.

It is said that Jesse Potter, the son of Mrs. Charles Lux, will attempt to secure all of the $4,000,000 estate left by his mother, widow of the California cattle king. He was willed only $100,000.

George W. Draper, ex-president of the board of legislation, died at Longview asylum, Cincinnati. "Scoop" Draper was one of the best known young Republican politicians in the city.

Prof. Peary, the Arctic explorer, says that he is now too old to face Northern latitudes again. He expresses the opinion that it will be years before another expedition is undertaken.

J. B. Wheeler of Dayton, Ohio, vice-president of the American Fence company and an alderman, was found dead in bed at a hotel in Mount Clemens, Mich. He died of hemorrhage of the brain.

Rev. Dr. Rooker, the private secretary of Mgr. Satolli, has been appointed to the chair of ethics in the department of philosophy at the Roman Catholic university. He will deliver three or more lectures each week and will retain his position in the papal legation.

Dr. Bennett, who is attending Harry Wright, the veteran base ball manager at Atlantic City, N. J., says his condition is at a critical point. He was taken with a sinking relapse, and for a time his life was despaired of. He rallied, but is yet in a serious condition.

Ex-United States Senator Mahone of Virginia was striken with paralysis at Chamberlain's hotel, Washington where he has been stopping for some time past. As he is now advanced in years the attack is regarded as very serious, though he has rallied somewhat since stricken.

The Casualty Record.

Near Clinton, Iowa, eighty guests at a wedding feast were poisoned, none fatally.

At St. Joseph, Mo., Mrs. Miller, mother of Prof. C. E. Miller, principal of the high school, was fatally burned by the explosion of a gasoline stove.

The plant of the River Spinning company in Woonsocket, N. J., was partially destroyed by fire to-day. The loss will reach nearly $150,000, but it is covered by insurance.

Mrs. Clara Backalew and her niece, Miss Griggs of Monmouth Junction, N. J., were instantly killed on the Pennsylvania railroad, near Monmouth Junction, by a fast train.

Fire destroyed the residence and livery stable of John Kennedy, the Marshall liniment factory and several other buildings at Fond du Lac, Wis. Eighteen horses were cremated. Loss, $15,000; insured.

The breech block of the four seventeenth-inch "Canet" rapid fire gun blew out while being fired for test at Sandy Hook, N. Y., killing Corporal Doyle and Private Convay and wounding three others.

Frank Burke and Willian Sheehan were thrown from a wagon in which they were trying to ford the Genesee river at Oramel, N. Y., and were drowned. James Murphy, who was with them, contrived to save himself.

At Cleveland, Ohio, Peter Crawford, twenty-two years old, has been asleep for the last eight months, with the exception of a few hours. He fell from a wagon a year ago and received injuries to his spine.

The four-story building at the northeast corner of Broad and Noble streets, Philadelphia, occupied by Horn, Brannon, Forsyth & Co., manufacturers of gas and electric fixtures, was totally destroyed by fire. The loss os estimated at $100,000; fully insured.

The schooner Josie F., bound from St. John's, N. B., for Stoughton with a cargo of lumber, ran onto the rocks off Napatree point. The vessel was soon beaten to pieces. The crew was taken off by the Watch Hill life savers.

Sins and Sinners.

Two young men named Bennett and Mott were arrested at Lyons, Ohio, for collecting advance tuition fees for a fictitious college at Cleveland, Ohio.

Robert G. Shaw, a Massachusetts millionaire, is charged with cruelty to animals. It is alleged that in a polo game he clubbed a pony over the head.

The famous still run by Tom Blair, who was lynched New Year's morning at Mount Sterling, Ky., was taken in the mountains by revenue officers after a search of five years.

E. E. Clark, a diamond broker who disappeared from Denver on July 25 with several thousand dollars' worth of diamonds, entrusted to him to sell, has been arrested at San Francisco.

George Miner, an industrious miner at Victor, Colo., has been arrested and charged with a murder committed at Jefferson City, Mo., in 1884. He denies he was ever in the state.

C. Phillips, a member of the Hatfield-McCoy gang in West Virginia, is dying of blood poisoning caused by a bullet wound. He is said to have killed six men.

John Litchfield, of Ukiah, Cal., accused of shooting J. V. Vinton, was hanged by a mob of cattlemen, masked and their hands disguised with grain sacks.

The body of E. F. G. Wood, editor of the Dry Goods Bulletin, who rowed out into the lake at Diversity street and drowned himself two weeks ago, was recovered at Stevensville, Mich.

No recent arrest in Central Illinois has created as much sensation as that at Peoria of Mrs. Adelaide Jensen, a prominent music teacher, who was caught in the act of stealing a $250 sealskin cloak from a dry goods store.

At Fulton, Mo., whitecaps took William Massey out of his house and rawhided him within an inch of his life. Massey, while intoxicated, raised a row in his family and ran his wife and six children off the place.

Edward Taylor, a St. Louis painter, has disappeared under circumstances similar to those adopted by Dr. Fraker, the alleged insurance swindler. Taylor carried $2,000 insurance in the Compton Hill lodge of the Ancient Order of United Workmen.

J. N. Simmons, postmaster at Pella, Iowa, was arrested at Nebraska City, Neb. Simmons is accused of issuing postal notes payable to himself at various towns in Nebraska, and getting them cashed. The amount stolen is supposed to be about $80.

Jack Littlefield was lynched in Round Valley, north of Ukiah, Cal., for shooting J. M. Vinton, in a row between cowboys on rival cattle ranges. Littlefield was once arrested but escaped from the officers. He was shot by a mob and then hanged.

Edward Moe, a prosperous tradesman, shot and fatally injured his wife at a Chicago hotel, to which she had gone with Peter Nelson, a friend of her husband. Moe had been told of the intended meeting of the couple, and followed them to the hotel. Breaking down the door of their room, he immediately began firing, emptying his revolver at his wife. Nelson meanwhile made his escape.

From Foreign Shores.

Gov. Chapleau of Quebec has been offered a seat in the Dominion cabinet.

Mendicants arriving in Caracas from Antonio and Sebastian are being advised to walk to Colombia, 1,000 miles, and work on the Panama canal.

Four schooners which left Quebec the first week in July to save the cargo from the wrecked steamship Mexico have been given up as lost or captured by gulf pirates.

Advices received from Blantyre are to the effect that Bishop Maples of Nyassaland and a companion were drowned in Lake Nyassaltnd September 12.

The British war office has summoned the inspector of constabulary on the gold coast of Africa by wire to confer upon the subject of preparation for a military expedition to Ashantee should war with that people prove inevitable.

The authorities of Cologne, Germany, have taken into custody several additional persons who are charged with being connected with what seems to be a thoroughly organized attempt to spy upon different fortified positions in Germany.

Manuel Romero Rubio, minister of the interior of Mexico, and father-in-law of President Diaz, died this morning, having failed to rally from an operation for cancerous tumor. His age was 68 years. He was a good friend to Americans.

The conservatives of Hereford, which is the constituency of Baron von Hemmerstein, the deposed editor of the Kreuz Zeitung and former leader of the conservatives, have decided to nominate Dr. Stoecker in place of the former.

Mrs. Alfred Stevens Whitney, daughter of James O'Brien, the retired millionaire clothing manufacturer of Montreal, is suing for separation from her husband and an allowance of $2,000 a year. Miss Maud Burdett, an amateur operatic star and a member of the choir of Christ Church cathedral, is named as the correspondent.

Emperor William of Germany and his brother Prince Henry of Prussia, are on very bad terms, and Queen Victoria and ex-Empress Frederick have been doing their utmost to bring about a reconciliation between them. The emperor and Prince Henry quarreled over naval affairs in general, and upon the management of the Baltic and North Sea canal.

The London Times says the British government could not have made a happier selection for governor of Newfoundland than Herbert Murray, and if the colonial ministers take him into their confidence and allow themselves to be guided by his opinion it is conceivable that an era of relative prosperity is yet about to open for Newfoundland.

Dr. O'Sullivan of Limerick, Ireland, one of the delegates to the Irish convention held in Chicago, while in Montreal, made a statement to the effect that the compact had been made between Justin McCarthy and the Rt. Hon. Arthur J. Balfour by which the former promises the government the support of his followers in return for Irish home rule.

Otherwise.

The Republican state convention is in session at Lincoln.

A new cable will be laid between Brest, France, and New York.

Kansas City, Mo., had a gay time with her flower parade, the first event of the kind in the Southwest.

Heavy creditors of the Union Pacific seek to have its business administered as a trust fund by the federal courts.

At Norwalk, Ohio, there was a strike in the granite works because a man who had worked in a ten-hour shop had been hired.

Philadelphia doctors are puzzled over the case of James Stiles, whose back has been dislocated three times within a month but who still lives.

Buffalo, N. Y., saloonkeepers will close their places on Sunday, so as to impress on the public the desirability of more liberal Sunday laws.

The exact amount of interest on Oregon Improvement consilidated 5 per cent bonds that will be defaulted is $155,254 for the half year.

It is predicted by an eminent authority—Giesecker—that the European sugar crop will be 1,200,000 tons short of the average.

At Charleston, Ill., Wills Clark died under the influence of chloroform while submitting to a surgical operation.

The North Nebraska Methodist conference, by a unanimous vote, has reenacted the Hamilton amendment and declared in favor of the admission of women to the national conference on an equal footing with men.

There are 141 brandy distilleries in operation in sixteen countries in Middle Tennessee, and there will be the largest output of apple brandy since 1888, amounting to at least 2,500 barrels.

The Rev. George C. Lorimer, D. D., said in his sermon at the Tremont temple in Boston Mass., that he could not understand why Americans were not doing more to express their sympathy for Cuba.

The twelve judges of the common pleas court of Philadelphia appeared for the first time in gowns. These are made after the fashion of those worn by the state and United States supreme court judges.

The bones found by Prof. J. L. Wortman, of Columbia colege, New York, near the head of historic Bitter Creek in Wyoming, and pronounced by him the "missing link" were the skeleton of a pet monkey owned by cowboys.

All the miners, about 200 in number, and six coal mines along the Peoria & Pekin Union railroad in Illinois, quit work because they were refused an advance from 40 to 51 cents per ton on a run of the mine.

The burden of talk at the waterways convention at Topeka was for cheaper rail rates to the gulf and by the aid of deep water harbors a closer relation with South American commerce.

The representatives of the Florida Athletic club have completed arrangements with the owners of the bull pen in New Laredo, Mex., for an option of thirty days' duration, the object being to secure a place for the Corbett-Fitzsimmons fight.

Information has come to the federal authorities at San Francisco that many British sailing schooners have been carrying arms, in open defiance of the treaty and that the hunters have bodly violated every clause of the law.

Judge Hanford has substituted the Knickerbocker Trust company for the Farmers' Loan and Trust company as trustee for the bondholders of the Central Washington railroad. Charles C. Hamberton of Spokane is made sole receiver.

MINNESOTA IN BRIEF

INTERESTING EVENTS OF THE WEEK IN MINNESOTA.

Important Occurrences in the North Star State Day by Day—A General Resume of the Week's Doings Arranged for Rapid Reading.

Thursday, Oct. 3.

A big black bear was seen near Homer. A party of farmers have gone in pursuit.

The Winona city council has elected P. Fennell fire marshal of the Winona fire department.

Judge Holland opened the regular term of the district court at Aitkin. The grand jury indicted George Sinclair for horse stealing, and was dismissed. The indictee is at large.

Conductor Coulter was severely though not fatally injured on his run between Staples and Fargo. He missed his footing in boarding his train while in motion.

Two farmers, Gillan and Chris Lewiston, near Winona, got into a dispute. Gillan shot Lewiston in the foot. A warrant was issued for the arrest of Gillan.

State Geologist Grant has sent in his report on the analysis of the drilling taken from the Winona artesian well. He states that the well is down to granite and advises that the drilling be discontinued.

The state prison earnings for the month of September were $5,223.85, of which $1,742.43 came from the collections on the sales of binder twine and $3,251 was paid by the Union Shoe and Leather Company for convict labor.

Burglars entered the butcher shop of Hurd & Co., on First avenue Staples and got into the safe by blasting. They appear to have been experts but obtained nothing except 50 cents in change from the money drawer in the sales room.

The head of the lake flour mills broke all records. The output was 112,170 barrels, against 107,580 in the week before and 101,170 in preceding week. Shipments last week were 86,815 barrels, divided into, exports, 36,785, and domestic, 50,030. Mill stocks were 92,253.

Friday, Oct. 4.

The school house three miles east of Annandale was burned to the ground. Cause unknown.

F. S. Christensen, a prominent citizen of Rush City, committed suicide to-day by drowning in his bath house.

Le Sueur celebrated the big majority at the polls in favor of bonds for water works and electric lights. Work will be commenced as soon as possible, and $20,000 of 5 per cent bonds will be issued.

While out hunting in the woods near Richwood, a few days ago, Louis Burnette was attracted to a lonely spot by the excited barking of his dog, and on investigation was horrified to discover under a rude covering of bark and brush the partially decomposed body of a human being. The body was clothed in tattered raiment and had apparently been dead for some time. It is probable that it is the body of John Badnaugh, an Indian of the White Earth reservation, who wandered away from home some six weeks ago. An inquest will be held by the agency officials.

Saturday, Oct. 5.

The warrant for the arrest of John Steininger, of Luxemburg, was issued for beating and abusing his wife.

M. Austin, aged 82, fell from a stack near Hutchinson while threshing and received injuries from which he died.

Miss Mary A. Pendergast, daughter of W. W. Pendergast, state superintendent of schools, was married at Hutchinson to Prof. J. A. Vye, of the University of Minnesota.

William Knowles, while attempting to board a moving train at Sandstone fell under the cars, and was cut in two. He was a single man, his home at Stillwater, and was 30 years old.

At St. Cloud the boarding and livery stable owned by William S. Scruby was destroyed by fire. The building is a total loss. Seven horses were burned, also a number of carriages and harnesses. Total loss about $4,000. Partial insurance.

Detectives Sweeney and Enright, of St. Paul arrested at Duluth Thomas Ryan, alias Tom Jackson and Tom Rowe, a notorious confidence man, who is wanted for the embezzlement of $175 from a passenger on a train running out of Minneapolis. Ryan made a desperate fight, and both officers showed the effect of the encounter.

The last meeting of Polk county's commissioners authorized that body to purchase sixteen new cells for the second story of the county jail. The improvements include one division for female prisoners and a dark cell for the confinement of refractory prisoners. The new additions are timely, as the present capacity of the building is taxed to its utmost.

Judge of Probate, Hansen of St. Cloud, filed his decision in the will and testament case of Sister M. Julia Will, sustaining the same and admitting the instrument to probate. The facts in this now famous case were given a few days ago. In brief, the main point in the contest, which is brought by the brother of the deceased, is that his sister was not a free moral agent, and was subject to undue influence or compulsion when she bequeathed her estate to the Sisters of the Order of St. Benedict, of which she was a member.

Sunday, Oct. 6.

Miss Marie Ricks, the well known female window smasher and eccentric old maid, who was sent from Northfield to Hastings, was fired back by Chief Shepherd.

Valentine Best, aged seventy-three, was found dead on the fair grounds at Redwood Falls. The body is supposed to have been there since last Monday. Cause unknown.

Ed Hefter has been brought to the Stillwater prison from Minneapolis to serve three years for forgery on two counts. He is an "old timer," this being his fifth term in prison.

H. A. Simmert and W. H. Slocum, the latter hailing from Minneapolis, were arraigned in court at Stillwater on a charge of defrauding the Elliott house of a board bill.

Archie Guthrie, a brakeman on the Great Northern, was killed at Bridgman. He was a nephew of Archie Guthrie, of the firm of Foley Bros. & Guthrie. He leaves a wife and two children.

The steamer Dan Thayer with a raft of cut lumber ran into the railroad bridge at Winona. The raft, owned by the Chippewa Lumber and Boom company, was partly saved, but the towboat May Libby, owned by George Winans of Wabasha, stove a hole and sunk in eight feet of water.

John Knoll, one of Frank Nelson's section crew, met with a fatal accident at Hastings, caused by a piece of steel which flew from a spike maul piercing his chest, while the crew was edging rails between Hastings and Etter. He was thirty-five years old, and leaves a family.

Mrs. Salome Potter died at the residence of her son at Sauk Rapids from a stroke of apoplexy. Her home is in Santiago, where she has resided for a long time. She was one of the early pioneers to go into that country, and was widely and favorably known. Her age was sixty-five years, and she came from Vermont. Three sons survive her, John Potter of Monticello; Palmer Potter of Little Falls, and Merritt Potter of Sauk Rapids.

Monday, Oct. 7.

Rev. W. H. Harrington of Minneapolis lectured in Grand Army hall at Stillwater on "Spiritual Truth Manifested."

A game of foot ball was played at the Glenavon grounds at Duluth between the High School team of Duluth and the Minnesotas of St. Paul. The Minnesotas won. Score 6 to 0.

W. H. Slocum of Minneapolis was arraigned before Judge Jack at Stillwater and sentenced to thirty days in the county jail for defrauding the Elliott house of a board bill.

Ed Howatt, a young farmer of Plainview, was stabbed in the abdomen by Thomas Burgess, a friend, who suddenly became a maniac. Howatt is in a serious condition. Burgess was sent to the Rochester asylum.

A special election of the voters of School District No. 1 was held at Grand Rapids to authorize the issue of school orders for $12,000 to be used in paying the balance due on the new school house there. The vote favored the issue, and the orders will bear 10 per cent interest.

August Johnson, a boy fourteen years old, was shot through the hand and abdomen near his home at Lake Pokegama, three miles from Grand Rapids. He cannot live. He claims a man came out of the woods and shot him, but the truth seems to be that his sixteen-year-old brother shot him in a moment of passion.

An amended answer in the case of Luther Mendenhall against Ellen R. Mendenhall, his wife, to deprive her of her dower rights to his property, on the grounds of desertion, was filed in the district court at Duluth. The answer charges Mendenhall with first deserting her, with compelling her, with threats of violence and persecution, to leave his home, and with adultery, committed with one Kate B. Hardy, formerly principle of the Hardy school for young ladies in this city.

Tuesday, Oct. 8.

John Johnson, an employee of the St. Cloud Lumber Company, had his left hand cut off by a saw.

Joseph Parker, aged 86 years, died at the home of his son, R. S. Parker, at Stillwater. He is survived by eight children.

A sailboat was caught out in the lake at Duluth and became unmanageable. The life saving crew went out to her and rescued two men who were on board.

The Lutheran Norwegian college at Madison opened on Thursday for the year. Its attendance is more than double what it was last year at the opening. Much wheat here is yet unthreshed, consequently not much is being marketed. Editor Holdan, of the Dodge County Herald, is closing up his business affairs and visiting old friends.

The body of Albert Peterson has been brought to Mora. The Indian who was with Peterson is now here, some suspect him of the murder, but there is no reason why they should. Further investigation shows that Peterson was not shot through a window as was first reported, but the murderer was in the immediate room with him. The Indian describes the murderers as being a large portly man with a heavy mustache and a short slender man, each carrying a rifle. The coroner's jury brought in a verdict of murder from the hands of some unknown person.

Wednesday, Oct. 9.

Frank Larson's dwelling, east of Grand Rapids was burned to the ground. Loss $600; insurance, $300.

Mrs. Fred Muller, wife of one of Owatonna's business men, died suddenly.

At the school election at Faribault Dr. C. H. Wagren and Eden N. Leavens were elected members of the board.

The Red Wing city council has passed an ordinance prohibiting bicycle riders on sidewalks within the fire limits, and that bells, or whistles, and lanterns be used everywhere.

The Elder jury at Duluth disagreed. They were out 48 hours. The jurors were discharged. It is understood the vote stood eight to four for conviction from the first ballot to the last.

Edward Anderson, who murdered his niece, Josephine Sjerdall, the 12-year old daughter of Sever Sjerdall, of Eureka, on July 19 last, committed suicide at the county jail at Hastings by a piece of twine about his neck to a cross bar. He was aged 35 years, and his mother lives at Milbank, S. D.

The Baptist conference at Winnebago City was unable to complete its work. A resolution indersing the public schools was passed, and so the idea that the church did not approve of them was disproved. In the afternoon $1,500 was raised for foreign missions.

St. Paul, Oct. 9.—The new capitol plans were placed on exhibition in the old Mannheimer building, Third street, this morning, and many people improved the first opportunity to inspect them. The room will be open to the public for two weeks, after which the commissioners will meet to receive the final report of the expert architect, Mr. Wheelwright, and award the prizes. The most noticeable feature about the plans submitted in this competition is the absence of so many extravagant and showy designs as there were in the former. One of the chief faults found with the plans submitted in the former competition was that many of the proposed buildings could not be erected for less than twice the amount appropriated for a capitol in this state. They were not only larger than required, but they were bedecked with expensive ornaments and domes for which the state had no use.

The official food analyses by the United States Government show the Royal to be a pure cream-of-tartar baking powder, the highest in strength, evolving 160.6 cubic inches of leavening gas per single ounce of powder. There were eight other brands of cream-of-tartar powders tested, and their average strength was less than 111 cubic inches of gas per ounce of powder.

METHODISTS MEET.

Minnesota Northern Conference Opens Its Sessions.

Minneapolis, Oct. 4. — The opening session of the first annual meeting of the Minnesota Northern Methodist conference, held this morning at the Hennepin Avenue M. E. church, was characterized by the prompt and businesslike manner with which the matters which came before the body were dispatched. Bishop Fowler presided, and J. B. Hingeley was elected secretary; E. F. Spicer, statistical secretary; C. W. Lawson of Alexandria, treasurer. The first business of the morning was the announcement of the working committees.

Perhaps the most important action taken by the conference was the passing of a resolution abolishing the present system of raising and distributing the fund for superannuated ministers. The method of the Minnesota conference has always been to raise this money by assessing the ministers of the conference one-half of 1 per cent of their yearly income. Of this amount 75 per cent was distributed equally among the superannuated members and the remaining 25 per cent was used as a necessity fund for those who were in special need. The resolution which was offered by Presiding Elder Chaffee, and passed, leaves the matter of the apportioning of this money entirely to the discretion of the board of stewards, and the result will undoubtedly be a more equitable distribution of funds. The money will be raised from assessments on church collections instead of making it a personal obligation on the ministers.

Brazil's President May Resign.

Rio Janeiro, Oct. 4.—The chamber of deputies has again rejected the bill for amnesty to the rebels in the department of Rio Grande do Sul. It is believed that the chamber will not accept any such bill, and it is thought that this will lead to the resignation of Dr. Prudente de Moreas as president of the republic.

Margaret Mather Aggressive.

Milwaukee, Oct. 4—Mrs. Gust Pabst, formerly Margaret Mather, the actress, created a sensation near their home at Twenty-ninth and Cedar streets, to-day, by striking her husband, a son of the wealthy brewer, several times with a horsewhip and with her fist. What was the cause of the trouble no one seems to know.

Dr. Elliott F. Rogers of Chicago, instructor of chemistry at Harvard, was found dead in the labratory of that university last evening.

DOCTORS BAFFLED.

THE POISONING CASE AT SABULA, IOWA, A PECULIAR ONE.

Three Deaths Have Thus Far Occurred and Ten Other People Will Probably Die, as the Physicians Are Unable to Offer Any Relief.

Sabula, Iowa, Oct. 9.—The singularly distressing illness among the guests at the wedding of John Taplaw and Anna Gage is still occupying the attention of the medical fraternity of this and other cities, but so far no physician has been able to correctly diagnosis the case. Three other deaths have occurred and eighty persons are confined to their beds, and several of these are not expected to live. The dead are George Bryant, Sterling, Ill.; Florence Walker and — Flake.

Those not expected to live are S. E. Day, mayor of Sabula; James Dynes, Mrs. James Dynes, William H. Berner, Mrs. W. H. Berner, J. D. Gage, John Taplin, the bridegroom, Dr. Maskery, W. G. Newson, G. W. Scarborought, Mrs. G. W. Cearborought.

The peculiarity of the disease is causing great apprehension and is attributable to the failure of the physicians to successfully combat it. Its similarity to common forms of poisoning and its imperviousness to all antidotes and usual remedies is a puzzler. Some of the victims show every symptom of trichinosis, yet the ordinary treatment fails to eradicate the disease or allay the fever with which it is accompanied. Others appear to be afflicted with ptomaine and the antidotes administered in cases of mineral poisoning has not the slightest tendency to check the illness.

The fact that most of the victims were not stricken until three weeks after partaking of the wedding feast furnishes another surprise to the physicians.

There are twenty-five cases in Sabula. In the surrounding country of Jackson county are fifty or sixty more patients, all showing the same symptoms.

Jackson county is terror-stricken. Those who are slightly ill are apprehensive of more serious results, and consequently no medical no medical assistance relieves them. Those who are not ill but who were at the wedding are fearful that the disease will soon assert itself in them. The outside physicians called in are in the dark also.

It has transpired that after the meats which were served at the dinner feast had been cooked the wedding had been postponed four days. Between the interval of this postponement and the marriage feast the weather was warm and the meats which were not iced or otherwise preserved became tainted.

In baking powders it is safer to use the Royal only, an article that many years' experience has proved most efficient, and which has been officially demonstrated pure and wholesome.

SHOT FROM AMBUSH.

Bannock Indians Kill the Man Who Was Their Greatest Enemy.

Idaho Falls, Idaho, Oct. 9.—A report was brought here by J. W. Wilson, who lives near Jackson's Hole, that three men were killed by Indians at the lower end of Jackson's Hole on the morning of the 3d. The men were shot from ambush, and one was Capt. Smith, who precipitated the Indian troubles there last July. The Indians had sworn vengeance against Smith, as it was he, they believed, who killed one of their tribe and was the cause, indirectly, of the death of a pappoose last July. Smith was wounded himself in the fight, but he recovered. Wilson states that Capt. Smith and his two companions were prospecting on the south fork of Snake river at the south end of Jackson's Hole, and were ambushed, and he and his two companions were shot dead and their bodies left on the river bank.

A Priest in a Pickle.

St. Joseph, Mo., Oct. 9.—The grand jury to-day returned three indictments against Dominick Wagner, the priest. One is for rape, one for seducing a girl under eighteen years of age, and the third for abduction. The grand jury is now investigating the charges of embezzlement preferred against the priest by members of his congregation. The three indictments will probably be nolle prossed, the priest having married the girl, and she cannot be compelled to appear against her husband. He will probably be prosecuted on the charge of embezzlement, however, as the expert who examined the books of the parish says there is a shortage of $2,000.

Protection for Wool Growers.

Washington, Oct. 9.—Judge William Lawrence of Bellefontaine, Ohio, president of the National Wool Growers' association, W. G. Markham and Secretary Avon of New York, have called a meeting of wool growers, wool dealers and sheep breeders to meet at the Ebbitt house, Washington, Dec. 4, to urge congress to incorporate wool tariff provisions on any revenue bill that may be passed.

Kept the Interest.

Pittsburgh, Oct. 9—The committee of councils investigating the city attorney's office received itemized statements from two banks to-day which show that Assistant City Attorney W. H. Herbe has received in the past ten years on city deposits interest to the amount of $29,319, of which no apparent record is made.

Mahone Better.

Washington, Oct. 9.—Gen. Mahone's condition, which was very critical yesterday, has slightly improved. He slept and rested well last night.

Convention of Mothers.

Chicago, Oct. 9.—The committee having charge of the arrangements for the convention of mothers, which is to take place Oct. 23 to 25 under the auspices of the Chicago kindergarten college, announces that all railroads have granted a special rate of one and one-third fares.

A Novelist's Father Dead.

Boston, Oct. 9.—Frank Grant, father of Robert Grant, the novelist, a successful merchant of this city, died today. He was eighty-six years of age.

Catholic Archbishops.

Washington, Special—The archbishops of the Catholic church, representing the chief authority in actual church work, held a secret meeting at the Catholic university to-day. It was their first assemblage since the memorable meeting in Philadelphia a year or more ago. It was said by one of the archbishops after the meeting that the discussion was confined to questions of discipline within the several dioceses, and that no cases of special moment were taken up.

Cotton Mills Destroyed.

Warren, R. I., Special.—One of the largest fires that has ever occurred in Southeastern New England broke out in one of the three mills of the Warren Manufacturing company, situated an eighth of a mile from the center of the town, just after 7 o'clock last night and before it was gotten under control it had swept through three mills, warehouses, sheds, and other property, causing a loss of more than $1,000,000.

Will Be Court Martialed.

Washington, Special—It has been definitely decided by the war department to appoint a court martial to try Capt. G. A. Armes for his alleged offensive conduct toward Lieut. Gen Schofield.

The Brooklyn Launched.

Philadelphia, Special—The mammoth United States cruiser Brooklyn, the latest addition and probably the fastest and most powerful of the fleet of flag defenders, was launched from Cramp's ship yards to-day under auspicious circumstances.

Octogenarian Suicides.

Mount Washington, Ky., Special.—Mrs. Aggie Wigginton, eighty years old, committed suicide near here today by hanging herself from a limb of an apple tree. Her mind had been affected for some time over imaginary troubles.

GEORGE AUGUSTUS SALA.

The Celebrated English Novelist Is Seriously Ill.

London, Oct. 9. — George Augustus Sala, the celebrated English journalist, novelist, artist and linguist, it at present dangerously ill. Mr. Sala was born in London in 1828, and was brought up with a view to following art as a profession. At sixteen he be-

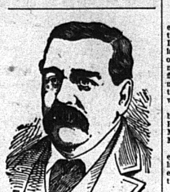

George Augustus Sala.

came assistant scene painter to Beverly at the Princess theater. About this time his eyes began to trouble him and he finally gave up art for literature. Since 1851 his pen has been one of the brightest and busiest in literary journalism. He has written many well known books. In the capacity of a newspaper correspondent Mr. Sala has traveled all over the world. He is the son of an Italian gentleman, and married a favorite London singer of West Indian extraction.

HOLD-UP IN CHICAGO.

Eighteen Passengers on an Electric Car Are Robbed.

Chicago, Oct. 9.—An Evanston electric car was stopped suddenly last night between Argyle Park and Edgewater by five masked men. It was shortly after 8 o'clock. Two of the robbers covered the motorman and conductor and the other three entered the car with drawn revolvers. There were eighteen passengers. The women screamed and those of the men who made a movement to escape were given an opportunity to look into the mouth of a cocked revolver. When the passengers were under control the fifth robber, who was the most heavily masked, entered and quickly passed down the car, appropriating the valuables of the passengers. Within five minutes from the time the car stopped the hold-up was over, the robbers had escaped and the car was speeding on again. The conductor lost all his fares of the day and some of the passengers were relieved of watches and money to the extent of several hundred dollars. Several persons are reported to have been badly injured by the robbers.

EIGHTEEN WERE KILLED.

The Collision in Belgium More Serious Than at First Reoprted.

Brussels, Oct. 9. — Dispatches received here this morning from Wavere, fifteen miles from this city, where a collision between a crowded passenger train and an engine occurred yesterday evening, as exclusively cabled by the Associated Press last night, show that eighteen, instead of ten, persons were killed, and that 100 persons, and not forty, were injured. Several of the wounded people are so seriously injured that their lives are despaired of. There are no Americans among the dead or injured. The passenger train was just passing the station at Mousty when an engine, coming from Ottignies at full speed, collided with it and telescoped three of the carriages. Relief gangs and medical assistance was promptly sent to the scene of the accident from all neighboring points, and everything possible was done to succor the wounded, at least thirty of whom were in need of prompt assistance.

Starved to Death.

Cleveland, Ohio, Oct. 9.—A horrible case of barbarism and misery was discovered by the coroner to-day a few miles east of Cleveland. Carl Longowitz has been living with his wife and children in a filthy shed devoid of furniture. Saturday their baby nine days old, died. The coroner to-day found the family in a horrible condition. The body of the baby was covered with dirt and was a mere skeleton. The coroner believes death was caused by starvation. A week ago the neighbors took a 13-months'-old boy away from the family and are trying to save his life. He was on the verge of starving. Longowitz had seven children. All are dead except the rescued boy, and the neighbors say all died as the baby did. He is in jail.

More Receivers.

Helena, Mont. Oct. 9. — Judge Knowles, of the United States circuit court, to-day confirmed the appointment of Andrew F. Burleigh as receiver of the Northern Pacific railroad and appointed two others as receivers for the Montana district. They are Edwin L. Bonner of Missoula and Capt. J. H. Mills of Deer Lodge. The former is a well known merchant in this city, the latter being the commissioner of the bureau of labor, agriculture and industry of Montana.

It does not appear that any baking powder, when presented in competition with the Royal, either at the Government tests or before World's Fair juries, has ever received favor or award over the Royal or made an equal showing in purity, strength or wholesomeness.

Runaway Women Caught.

Rockford, Ill., Oct. 9.—Officer Golden of this city left for Darlington, Wis., to-day, where Mrs. W. H. Derham and Miss Maud Medlar were located today. The couple went from Milwaukee to Darlington Friday night, and Chief Bargren received a message this morning that they were there. J. F. Medlar, the father of the girl, swore out a warrant charging Mrs. Derham with abduction, and she will be brought here to answer to-morrow morning. Mr. Derham declares that he will never live with his wife again.

GIBSON'S ORDEAL.

Exciting Scenes Expected in the Durrant Case.

San Francisco Special—It is expected that the defense in the Durrant case will take up the matters of the handwriting on the wrapper in which Miss Blanche Lamont's rings were sent to Mrs. Noble, as soon as the witnesses from Cooper Medical college are disposed of. The examination of the remaining 16 students will probably consume this morning's session of court, and then the evidence calculated to cast suspicion upon Dr. Gibson will most likely be introduced by the defense. A subpoena was issued yesterday for Dr. Gibson's appearance in court to-day, but up to a late hour last night it had not been served. He was expected to be on hand when he is wanted this afternoon. A most sensational phase of the trial is looked for when Dr. Gibson faces Durrant's lawyers in court.

Anxiety for an Explorer.

London, Special—Considerable anxiety is beginning to be felt regarding Dr. Donaldson Smith's African expedition, news of which is long overdue. According to the latest advices Dr. Smith had been stopped by the Abyssinian army, and it is feared that he has had to retrace his steps and go in a southwesterly direction. He may thus have got behind the district in which the British are now fighting Mbaruk at Mleili, on the British East African coast, and have been caught by the natives.

The United States cruiser Cincinnati and the cutter Morrel are at Tampa, Fla., awaiting results of the cyclone. The captains of both vessels deny the story that Spanish warships landed men on the Keys.

A MINE DISASTER.

FATAL EXPLOSION IN A MINE AT WILKESBARRE, PA.

The Explosion Occurs While a Corps of Engineers Are Making a Survey of Abandoned Workings and the Mine Is Partially Wrecked.

Wilkesbarre, Pa., Oct. 9.—A terrific explosion of gas occurred to-day in the Dorrance mine, operated by the Lehigh Valley Coal company, which is situated in the northwestern part of the city. It is not yet known how many men were in the mine. The officials are very reticent and it is almost impossible to get any information from the levels of the earth where the rescuers are at work.

Five men, all badly burned, were brought to the surface. They are: Robert Blanchard, William Miller, Michael Moss, George Lafly, Joseph Murphy.

The first two are members of the engineer corps. Moss and Lafly are laborers and Murphy is a driver. Miller and Blanchard are so badly burned that they cannot live.

The engineer corps decided to make a survey of a portion of the old abandoned workings known as the Baltimore section, and which underlie the grounds of the Wilkesbarre base ball club, one mile distant from the main opening of the mine. The party, which was in charge of the fire boss, Daniel Deese, who is an expert on mine gases, consisted of William Jones, William Cahill and Llewellyn Owens. Blanchard and Miller were left behind to finish some work that had been started in the morning. About twelve minutes after the party had left Miller and Blanchard the explosion occurred. Both Miller and Blanchard were knocked down by the force of the explosion. Flying timbers also struck Miller breaking both his arms.

After being knocked down Miller and Blanchard remembered nothing until they were revived at the hospital. Blanchard thinks one of the engineers or probably the fire boss set fire to a body of gas in the old workings, and that all of the party must have been instantly killed. When Blanchard was found he was being slowly roasted to death. The gas had set fire to his clothes and they had been almost burned off his body when the rescuers came upon him. Miller, with his broken arms, could render him no assistance, and Blanchard was so pinned down by debris that he could not make use of his hands.

The rescuers had made very little headway in their efforts to reach the scene of the explosion. Fire damp made its appearance and it was necessary to do considerable brattice work, which proceeded very slowly. There is a strong suspicion also that the explosion caused a heavy fall-in of the old workings and that this will further retard the work of the rescuers. It is now admitted by the mine officials that there is no hope of finding the engineer corps alive. They all perished in the explosion, and if they were not killed outright they were suffocated by the fire damp. The superintendent is of the opinion that they were killed by the force of the explosion and their bodies probably burned to a crisp. All but eight miners and laborers have now been accounted for. Whether these eight perished with the engineers will not be known until tomorrow. Supt. Chase thinks, however, that the list of dead will not number more than seven or eight. Miller and Blanchard were resting easily, but little hope is entertained for their recovery. Michael Moss has died.

The Royal Baking Powder is the purest and strongest baking powder made, and has received the highest award at all the great International and State fairs wherever exhibited in competition with others.

BRIDE OF AN INDIAN.

Elaine Goodale Eastman Warmly Welcomed by Her Old Friends.

New York, Oct. 9.—Elaine Goodale Eastman, the famous authoress and poetess, wife of the Sioux Indian, Dr. Charles A. Eastman, whose unconventional marriage at Ascension church, on Fifth avenue, about four years ago, excited so much interest in social and literary circles, has arrived in the city with her husband, on a visit to her father, Henry R. Goodale. This is Mrs. Eastman's first visit East since her marriage, and she had many callers from her literary friends. She is almost as youthful in appearance as when she stood a blushing bride at the altar; her eyes as bright and her manners as pleasantly vivacious. To her other accomplishments she has added the charm of a public speaker, and an address she made in the Baptist church, on One Hundred and Twenty-fifth street, excited the closest interest of a large congregation. Many of Mrs. Eastman's friends in Boston have been urging her to make that city her permanent home. She appears to be much attached to the West, and it is probable that she will make her home permanently there.

For Bribery.

Springfield, Ill., Oct. 9—The Sangamon county jury, after being in session five weeks, made their report to-day and were discharged. As a result of the legislative bribery but one indictment was found, and that was against Representative M. H. Gibson of Chicago, charging him with feloniously accepting of Secretary Bunn, of the Interstate Building and Loan association, $395 as a bribe to induce him to vote for securing and making a report by his subcommittee to the committee on building and loan associations in regard to charges against the Interstate association which would be favorable to said association. Gibson was released on bail.

Not Paid for Their Trouble.

Fort Smith, Ark., Oct. 9.—The northbound Frisco passenger train was robbed at Caston, Ind. T., fifty miles south of here, last night. Six men did the work. They cut the express car loose from the train and ran it up the track. They failed to open the through safe and only got 85 cents from the local safe. The passengers were not molested. The train was permitted to pull out after the bandits failed to open the big safe. It is thought to have been the work of Christian brothers' gang.

LONGSHOREMEN STRIKE.

They Want to Dictate the Terms and Trouble Is Feared.

West Superior, Wis., Special.—About 200 laborers of the Longshoresmen's Union who were at work shoveling up the damaged wheat of the burned Daisy mill elevator are on a strike. They had been receiving up to yesterday 20 cents per hour. This morning notice was given that they would be reduced to 15 cents per hour, and they quit in a body. The wages were finally restored by the Belt Line elevator people, for whom they worked, but the men refused to accept it and demanded 25 cents. The police have been asked to protect the company in putting a new crew to work.

Tacoma, Special—Andrew Faulk Burleigh, the new receiver of the Northern Pacific, was born in Pennsylvania 37 years ago. When he was quite young his parents removed to Yankton, S. D., where he was raised. He was admitted to the bar in 1878, and has since practiced law. He removed to Seattle in September, 1889, from Montana, and up to August last had been local counsel for the Northern Pacific at Seattle for six years. In January, 1892, he was appointed general counsel to the Oregon Improvement company, which position he says he will resign within a few days.

A Countess for Divorce.

Grand Forks, N. D., Special—Among the numerous divorce seekers now making Grand Forks their temporary homes is Countess Amelia Eulenberg of Frankfort, Germany, who is here under an assumed name. The charge of neglect and desertion figures in the complaint as a just cause for divorce. The colony is growing rapidly, and divorces will be numerous for the next few months.

It Will Pay

To make some provision for your physical health at this season, because a cold or cough, an attack of pneumonia or typhoid fever may now make you an invalid all winter. First of all be sure that your blood is pure, for health depends upon pure blood. A few bottles of Hood's Sarsaparilla will be a paying investment now. It will give you pure, rich blood and invigorate your whole system.

Hood's Sarsaparilla

Is the One True Blood Purifier.

Hood's Pills are tasteless, mild, effective. All druggists. 25c.

Superstitions of the Theater.

An Italian actor told me some of the superstitions of the Italian stage recently. Peacock feathers are unlucky, even if only painted on the theater's decorations, furniture, scenes, curtains, etc.

It is also unlucky to lay an umbrella on the prompter's table.

A yellow clarinet also brings ill luck on a new opera.

Never wear new shoes on the first night of a play, or if you do, put the right shoe on the left foot, and the left shoe on the right foot.

The most fortunate shoes to wear on the first night of any piece are the shoes that were worn when the actor or actress made his or her first success on the stage. These should always be kept as a talisman.

Adelina Patti has always believed in this and each time she appears in a new piece she always wears her "talisman shoes."—Footlights.

$100 Reward, $100.

The readers of this paper will be pleased to learn that there is at least one dreaded disease that science has been able to cure in all its stages, and that is Catarrh. Hall's Catarrh Cure is the only positive cure now known to the medical fraternity. Catarrh being a constitutional disease requires a constitutional treatment. Hall's Catarrh Cure is taken internally, acting directly upon the blood and mucous surfaces of the system, thereby destroying the foundation of the disease and giving the patient strength by building up the constitution and assisting nature in doing its work. The proprietors have so much faith in its curative powers that they offer One Hundred Dollars for any case that it fails to cure. Send for list of testimonials. Address

F. J. CHENEY & CO., Toledo, O.
Sold by druggists; 75c.
Hall's Family Pills, 25c.

Mr. Robert Louis Stevenson's Vailima letters, which will be published by Messrs. Methuen in October, are expected to throw much light on the literary methods. They prove Stevenson to be one of the most hard-working and conscientious of literary men.

What Ailed the Fire.

Boston Dame—What is the matter with the fire?

Cultured Daughter (digging at the clinkers)—Why maw, the coal has coalesced.—New York Weekly.

No Wonder.

His Satanic Majesty's Chief Clerk (to new arrival)—I say, my friend, you seem to be delighted to get here. You are the first of that kind I have had to deal with.

Newcomer—Glad to get here? I should say I was! I'm chilled to the marrow—I've been on ice for a week!—Truth.

Parker's Ginger Tonic is popular for its good work. Suffering, tired, sleepless, nervous women find nothing so soothing and reviving.

Hebrew merchants exported last year nearly three-fourths of all the grain from Russia.

What a sense of relief it is to know that you have no more corns. Hindercorns removes them, and very comforting it is. 15c. at druggists.

Biographies of Living Persons.

We seem now to have added a new terror to life in histories of the living. Are these biographies and bibliographies of eminent men subtle hints to them that it is time to go? At a certain university, when a professor or head of a college hung on unconscionably long, Prof. Herkomer was called in to paint his portrait. The treatment was generally successful. So with these histories of the living. A life of Stambouloff was in the press when he was murdered, and several eminent men of letters have recently committed suicide by autobiography. It is a proof of her majesty's excellent constitution that she survived all the Jubilee histories. We must beware of a relapse in 1897, when she will break George III.'s record for reigning.

If the Baby is Cutting Teeth. Be sure and use that old and well-tried remedy, Mrs. Winslow's Soothing Syrup for Children Teething.

The Kaiser's Wardrobe.

Prior to his succession to the throne Emperor William was kept on such an exceedingly short allowance by his parents that he was frequently to be seen with clothes that betrayed the trace not only of mending, but of actual patching. To-day his suits exceed 1,000 in number, comprising military and naval uniforms of every kind, riding driving, hunting sleighing skating, and tennis costumes, besides any number of ordinary civilian suits, the latter being mostly of London make. The underclothing is kept in stock of twelve dozens for each article, and is mostly made of silk, embroidered with the imperial crown and initials. All these clothes demand the constant attention of five men, and an entire suite of apartments lined with presses, on the third story of the palace at Berlin, is devoted to their use.

It is estimated that 65,000 elephants are killed yearly in Africa.

Straight As an Arrow

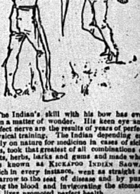

The Indian's skill with his bow has ever been a matter of wonder. His keen eye and perfect nerve are the results of years of perfect physical training. The Indian depending entirely on nature for medicine in cases of sickness, took that greatest of all combinations of roots, herbs, barks and gums and made what was known as KICKAPOO INDIAN SAGWA, which in every instance, went as straight as an arrow to the seat of disease and by purifying the blood and invigorating the stomach and liver promoted perfect health.

This medicine of nature's own construction, can be bought to-day at all druggists. It contains no poisonous ingredients and to its use thousands owe a return to health.

World's Fair! HIGHEST AWARD.

IMPERIAL GRANUM

Try it when the digestion is WEAK and no FOOD seems to nourish. Try it when it seems impossible to keep FOOD on the stomach!

Sold by DRUGGISTS EVERYWHERE! John Carle & Sons, New York.

A Troublesome Girl.

By THE DUCHESS.

CHAPTER I.

A Slight Breeze.

"Where should this music be—in the air or on the earth?"

The last soft, sweet note of the singer has died away upon the air—a delicate, wellbred burst of applause follows it—and then—a sense of well being among the fashionable throng, a knowledge that for the next five minutes their own voices may be heard in dainty diatribes against their mutual friends. It is close to the end of the season that may regard this musical evening at Lady Swansdown's as really their last in town, and are already dreaming of flights upon the morrow. A flight from fogs, and smoke and acquaintances, to the calm, cool depths of the country. It is a tremendous crush, and the heat is almost intolerable; so is the perfume of the dying flowers; but everybody, past and present, and future, in an artistic sense is present, so that not to be here would mean unhappiness.

The coveted five minutes has already drawn to a close, and now as Lady Swansdown moves toward a corner where a crowd of young men makes the spot dense, everybody glances after her, with a calm sense of expectation.

The crowd parts as she draws near, and permits her to lay her hand upon the shoulder of a girl who had been lost amidst its depths.

"Your turn, dearest. You will play, won't you? Every one is so anxious, so on the very tiptoe of hope. Come—come now."

She speaks nervously, as if a little afraid of a capricious refusal at the last moment; but the girl, giving her a quiet smile though no word, waives aside the gilded youths who have surrounded her, and steps into the open space outside—her violin in her hand.

Quite calmly, with scarce a touch of consciousness, she moves to the position that has been arranged for her—full into the glare of the many lights, and the many eyes beyond. Yet she is very conscious all the while, and her heart beats cruelly, as she lifts the violin to her shoulder, and slowly raises the bow.

Such a small, slender thing! Clad in a clinging gown of amber Indian silk, low and rounded at the neck as a child's frock might be, and with puffed sleeves at the shoulders, that leave the white arms bare. Arms destitute of adornment of any sort; without so much as one small bangle, and fingers without a ring. In truth, ornaments would have been superfluous things where those perect arms, and wrists, and hands were concerned.

Moving lightly forward, with a little swaying movement peculiar to her, and suggestive of the grace of winged creatures, she comes at last to a standstill and poises herself very steadily, but with one small foot in its amber satin shoe, just showing beneath her gown. Her dark, brilliant eyes are radiant, a delicate fleck of color has come into her cheek, her hair curling over her white brow, has fallen a little forward. It is cut quite short this pretty hair, and covers her head in rippling masses, that are so deeply auburn as to be almost red, but yet are not; she has been mercifully saved from that!

The whole face is eager, passionate, and not without a touch of temper. The chin, a little pointed, is a feature in itself. There is determination in it, and wilfulness, but on the whole it suits the mischievous face, and adds a piquancy to its beauty. With the bright eyes and close cut auburn curls this pretty, half frightened child looks more like a boy than a girl as she stands with her violin pressed against her beating heart.

And now the magic of her touch makes itself known; swelling, throbbing through the room, her music rushes, thrilling the appreciative, and rendering even the indifferent dumb. What power! What genius! And as she plays, the first subdued but yet felt nervousness vanishes; the girl fades, the artist alone remains. A smile that is almost seraphic, and that is quite unconscious, curves her lovely lips. That she lives in this moment a life beyond all that the mere material world can give is beyond doubt.

The exquisitely modelled hand and arm gleam against the amber of her gown. Now and again, as if impatient with them, she flings back the auburn curls from her brow; and still she plays, nerve, a passion that only those who have the divine spark can know. Wagner is her study to-night, and she interprets him with a wild belief in him that almost makes her copartner in his triumphs.

When the last eager sweetness of the notes has died away, she lets her arms fall to her sides, violin in one hand, bow in the other, and, barely acknowledging the thunderous applause that greets her, turns aside, and enters an alcove in an ante-room adjoining that in which she had been distinguishing herself, to find her cousin awaiting her.

"A triumph, indeed," says Col. Dalrymple, taking the hand with the bow in it, and leading her to a seat.

She is a little too breathless, too disturbed by her success to be able to speak just at first, but if her mouth is dumb her eyes are not; in those great, dark, gloomy orbs that now she raises to his, distrust and anger, and distinct unfriendliness are written. Reading all this, Col. Dalrymple gives her a full-grown glance in return, in which, if the unfriendliness and the other things are left out, a good deal of amusement takes their place. He is still holding her hand, and now, as if in defiance of her expression he presses it warmly—whereupon he instantly loses possession of it.

"Yes, I was charmed," says he, taking no notice of her angry withdrawal of her hand. "With the eyes of every one upon you, you still achieved a success that is hardly to be rivalled in this generation. Even I myself—"

"Pouf!" says she, interrupting him unceremoniously, a little frown darkling all her face. "Do you think I am a fool? Compliments to whom compliments are due. Good enough! But none from you, thank you! Don't I know you?"

"Well, you should," says he, mildly.

"Well, I do. And I know that you regard with contempt the woman who could stand up before her world, however small, and let herself be publicly admired. By herself," hastily, "I mean her talent. Come, now, say the truth for once; confess you think me forward, brazen, vain and all the rest of it?"

"You are so evidently anxious that I should so confess myself, that I really hardly like to refuse you," says he coldly. "But as you are also desirous of hearing me speak the truth, if only for once in my life, I feel bound to say that you are wrong in your surmise; I have not up to this regarded you as vain, brazen or forward."

"So says your tongue, but your eyes say something else," returns she, with a petulant but charming uplifting of the shoulder near him.

"My eye offends me, then—shall I pluck it out?" asks Dalrymple, a slightly mocking expression in the feature in question. "Why should I say one thing and mean another? Be sensible, my little cousin. Am I so afraid of you that I should lie to you?"

"I'm tired," says she, tilting up her chin, and looking over his shoulder with an exaggerated air of one desirous of escape; "I should like to go home if grandpa—Ah! Dicky—you!"

She grows suddenly radiant, and transferring the bow to the small hand that already finds the violin too much for it, gives the free little fingers to the new-comer—a middle-sized youth of a distinctly ugly, if delightful countenance.

"Buried alive; genius for once in the shade. I've been commissioned to dig you out," says he, his face all one brilliant grin. "Lady Swansdown said you were here, but that as Dalrymple was your companion, she"—He pauses, struck by a stony glance from the slender maiden before him.

"Please go on," says she, in a terrible voice. "Noel and I are quite longing to hear the end of that remarkable beginning of yours. Why should Lady Swansdown imagine that, because Noel was with me I"—Here she pauses, and with hot cheeks turns angrily toward Dalrymple, as if hardly knowing how to go on.

"It is a conundrum! Never guessed one in my life. Give it up," says he promptly, gravely, but with that suppressed amusement in voice and face that always enrages her.

"It is not a conundrum, it is an impertinence," says she steadily. She turns to Dicky—Mr. Sylvester—the brother of her dearest friend, and lays her hand upon his arm.

"I should like some champagne—and grandpapa" says she, motioning him with a little vivacious pressure toward the moving crowd beyond.

"Grandpapa will be sufficient in himself he is a perfect tonic," says Dalrymple unmoved, addressing himself to the back of her departing head. She hears him, however, and unable to refuse herself the joy of battle turns once more.

"I require it," says she quickly, "considering I have been with you for five minutes."

"Oh! I say, come on, do. I never saw such a girl as ou are to fight," says Mr. Sylvester, giving her a little pull.

"Well it is only when I am with Noel!" declares she, with a whimsical twist of her charming head, at last permitting herself to be drawn into the outer room.

Dalrymple left alone, smiles again! This time a little bitterly.

CHAPTER II.

Mr. Barbour is Discontented.

"Oh, who shall lightly say that Fame Is nothing but an empty name!"

As the pretty heroine of the hour drew her bow for the last time across her fiddle, and beat her swift retreat, under cover of a well-deserved applause that greeted her artistic finish, a tall loosely-built man, who had been speechlessly attentive all through her playing turns suddenly to his companion—a man also:

"Professional?" asks he, as if a little puzzled.

"Goow heavens, no!" says Sir John Amory, with a slight laugh. "Though after all, your question should not so much surprise me. She can play, can't she?"

"Play! It was astonishing! Not professional then?" There is a touch of relief in his tone. A professional, and such a one, and he not to know it! No, the world has not come to an end yet.

"Mere amateur. Do you mean to say you have not heard her before? Your ignorance, my dear Barbour, is astounding. Not to know her argues yourself unknown. Why, where have you been, man, not to have seen her, here or there, throughout the season?"

"Can't bear crushes; very seldom go to them," says Barbour, as if in self-defence. "And I suppose she never gets out of strictly proper society grooves. Who is she? It is difficult to believe she is only that inconsequent creature—the amateur."

"The orthodox reading of that word is certainly a libel on her—but she must plead guilty to it, for all that. She is the Hon. Eleanor Fairfax, granddaughter of old Lord Carbyne, and heiress to his immense wealth."

"An heiress and a fiddler!" says Barbour, with a groan.

"I can see how you regard it. Yes, quite an important little person in herself, even if you leave out the marvelous gift."

"But what a betiste; Mother Nature should be ashamed of herself," says the big man, with an angry shake of his leonine head. "I could have made that girl's fortune, and here she has one without my aid. It is an act of unparalleled injustice."

"Tut, you can never take your mind off the boards," says Sir John Amory, lightly. "You would not let the poor rich folk have any of the tit-bits of life. Pray try to come down for a moment or two to our poor level, and see that talent may occasionally be of service to a private individual, though she may not need to make her living out of it."

"I have come down," says Barbour quaintly, "yet I cannot help thinking how immeasurably of greater use a genius such as hers might be to a poor devil without a farthing." There is some honest feeling in his words, although they are uttered jestingly. An excellent actor for many years, until circumstances compelled him to leave the stage, he is now the lessee of one of the most popular theaters in town, an authority among the artistic lot, and a man sought after by fashionable London. A kindly man, with a heart as large as his body—which is saying a good deal.

Sir John, a young man of thirty or thereabouts, laughs a little.

"You evidently grudge Miss Fairfax the divine spark," says he. "Don't tell her so, she might not forgive you. The Fairfax blood is famous for its warmth, and she was born with a goodly heritage, I hear, so far as temper goes."

"I grudge her nothing," says Barbour; "I only say to myself, 'There goes a comfortable competence for somebody,' and it is absorbed by a little girl who doesn't want it at all; a rich little girl, and one with beauty thrown into her bargain."

"It certainly sounds unfair as you put it."

"It sounds monstrous! A Paganini in petticoats, and all for nothing."

"Not quite that. Miss Fairfax draws the chief pleasure of her life from her talent—"

"Genius, my dear fellow!"

"And manages besides to soothe the temper of that terrible old pagan grandfather of hers by means of it. His evil moods are proverbial, and she and her violin alone can sometimes induce him to listen to reason."

"We are determined to turn her into a boy," says Barbour, laughing. "First, I make her a Paganini, and now you would have her play David to youl Saul. An absurd conceit! I dare say something might be made of it," musing.

"Oh, don't," says Amory, with an imploring gesture; "forget the beloved stage for a moment or two."

"Right—right," says Barbour, who is the soul of good humor. "Laugh and grow fat," saye a merry old sage, and truly his wisdom has been exemplified in the person of this stout "merryman," who is of a girth that might well by Dominie Sampson have been called "Prodeegious." "Still," says he, "you must confess yourself that she lends herself to the ideal! That little clipped head of hers, with its crisp locks might well be a boy's; truly, 'tis a shame," saye he, stroking his beard. "Beauty and genius, both to find shelter under that one small roof!"

"A well thatched one," says Amory. "Her cousin, Miss Sylvester, you know her, I think? She is wonderfully fond of her." It would seem as though in Sir John's opinion, to be admired by Miss Sylvester is a passport to all the virtues.

"Miss Sylvester her cousin! Oh, ho! she has another cousin, then," as if recollection suddenly returns to him. "Colonel Dalrymple—man in the Life Guards."

"You know him?"

"Very well, indeed. Engaged to her, isn't he?"

"As for that no one is quite sure. At all events if there is an engagement it can only be in the first stage. However, the world talks of it. The old man, Lord Carbyne, is all for it, and as he is an arbitrary old person and she is absolutely dependent upon him, I daresay it will come off."

"Not if she is inclined to rebel," says Barbour, having in his mind that small mutinous face, that but a few moments since held all the room in silence.

"I don't fancy for that matter that there is much love lost between them," says Amory, with a shrug, "on her part at all events. But a 'little aversion, you know, is generally supposed to be an excellent ingredient in the commencement of a matrimonial career, and I dare say she will give in in the end, like most women. Persistency is the thing that conquers them. They would do anything rather than be worried."

"Would they?" says Barbour, who seems amused. "Most sapient sage! where did you gain your depths of knowledge?"

"Not from you, at all events," says Sir John, laughing, who evidently regards Barbour with a curious affection. "You, who believe in everything and everybody. Well, she is a quaint little creature anyway; so perverse! The very fact that her grandfather wishes her to marry her cousin would no doubt militate against his chances. She is all for fame and glory and violin."

(To Be Continued.)

EGG HATCHING IN EGYPT.

A Method of Incubation Which Is as Old as the Christian Era.

Among the fellahs of Egypt a process of incubation is in use which has been handed down from antiquity, perhaps from the time of Diodorus, who, forty years before the Christian era, said that the Egyptians brought eggs to maturity with their own hands and that the chickens hatched thus were not inferior to those hatched in the usual way. The process is described in Nature:

Ovens are built, consisting of a chamber eleven feet square and four feet high, with a flat roof. Above this another chamber, nine feet high, is built, with a vaulted roof having a small opening in the middle to admit light. Below a larger opening communicates with the room underneath. In cold weather both rooms are kept closed and a lamp is left burning in each, entrance then being had through the lower chamber.

When the oven is ready the proprietor goes to the neighboring villages and collects eggs. They are placed on mats, strewn with bran, in the lower chamber. Fires are then lighted in troughs along the sides of the upper room, the eggs being in two lines immediately below. The fires are lighted twice a day, the first dying out at noon and the other burning from 3 to 8 in the evening. The first batch of eggs is left for half a day in the warmest place, and then it makes way for the next, until all have been warmed. This process is kept up for six days, when the eggs are examined carefully in a strong light. Those that are clear are cast aside. Those that are cloudy are put back in the oven for another four days. They are then removed for five days to another chamber, where there are no fires, but the air is excluded. After this they are placed an inch or two apart and continually turned, this last stage taking six or seven days.

The eggs are examined constantly by being held against the upper eyelid to reveal if they are warmer than the human skin. The whole process lasts twenty-one days, but thin-shelled eggs often hatch in eighteen. The heat required is 86 degrees Fahrenheit. Excessive heat is undesirable.—New York Sun.

Big Risks on Missing Ships.

Reinsuring risks on vessels long overdue and supposed to be lost is a game of chance in which speculative marine underwriters have been indulging. One of the vessels on which such big odds have been taken was the British bark Commander, which sailed on April 11 from Chittagong, India, for the West Indies and the Delaware Breakwater, and has been given up as lost. Both vessel and cargo were insured as ordinary risk, at the rates then current for vessels trading on long voyages. After three months had elapsed without the arrival of the vessel, the original insurers placed their risks with other companies, paying 20 guineas premium, and escaping the payment of a total loss. Those who took the new risk became alarmed at the continued absence of the vessel and to protect themselves they reinsured the vessel and cargo at 40 guineas premium. As the loss of the vessel now appears to be beyond doubt, those who last took the risk will be called upon to pay a total loss.

The British ship Munster sailed, in ballast, from Rio Janeiro on May 10 for Newcastle, New South Wales, and is believed to have been lost off Cape Horn. She is now being reinsured at 80 guineas premium. The ships Lord Spencer, which sailed from San Francisco for Queenstown on April 9, and the Star of Austria, which sailed from Santa Rosalia on March 25 for Falmouth, are believed to have been lost, and the vessels and cargoes are being reinsured at 70 guineas premium.—Philadelphia Record.

A Sensitive Author.

When Dickens first met Hans Christian Andersen in a London drawing room he asked his fellow novelist to pay him a visit at Gadshill. The invitation was promptly accepted and the guest remained a long time. Upon many occasions during this very protracted visit Dickens found his patience put to the test by his new friend. In spite of Hans Christian's many merits and good qualities, his very marked peculiarities made him an exceedingly difficult person to entertain. He was exceedingly sentimental and emotional, and frequently, for no apparent reason, would burst into a flood of womanish tears and rush away to his own room. A few days after his arrival he rang the bell and asked to see the eldest son of the house. The eldest son was away, and when Dickens himself went to see what his guest desired he found that Andersen wished the eldest son to shave him, that being the custom of his native country. Dickens explained that in the first place young Charles was absent, and that, secondly, it would be an experiment fraught with danger for him to attempt the desired service, as, with the very best intentions, he would probably nearly decapitate his illustrious guest. Under these most untoward circumstances Hans Christian, weeping, betook himself to the nearest barber's shop and had his beard attended to professionally.—New York Herald.

A Curious Railroad Contract.

The Great Western railroad of England has just had to pay $500,000 to free itself from the obligation to stop every train at Swindon station for ten minutes. In 1841, before the road had reached Bristol, it made an agreement for ninety-nine years with a firm of builders to hold every train carrying passengers, "not being sent express or for special purposes, for a reasonable period of about ten minutes," at Swindon, in consideration of the erection of suitable refreshment rooms, for which a rent of a penny a year was to be paid. The railroad soon found out the inconvenience of the arrangement and tried to break it. The courts in 1846 and in 1872 held that "express" did not mean in the contract what is now meant by express train; but the price asked for the annulment of the concession was always more than the company was willing to pay. After a fight of over fifty years it has been driven by the competition of other roads to buy out its opponents, and the ten-minute stop of fast expresses at Swindon is now a thing of the past.—New Haven Journal and Courier.

An Educated Horse.

There is an educated horse in Nashville that would be a valuable acquisition to a tented aggregation of equestrian prodigies. In one respect this horse is superior to the people of Memphis, in that it knows Nashville's ways and humors. The owner of the animal evidently reposes the most perfect confidence in it, for, without bridle or reins, he drives through the most crowded thoroughfares, guiding the horse by word of mouth, occasionally putting emphasis upon his orders by using the whip. Those who saw the intelligent steed going up Vine street the other afternoon at a lively pace, without either bridle or lines, congratulated themselves that they were on the sidewalk rather than in the buggy it was drawing.—Nashville American.

SOME FARM TOPICS.

INTERESTING INFORMATION FOR TILLERS OF THE SOIL.

German Clover as a Preparation for the Corn Crop—Handy Wrinkles in Loading Bulky Forage—Best Plan for Manure—Farm Notes.

A few days ago we visited the farm of Mr. Thistin, in Chesterfield county, and there saw one of the finest crops of highland corn we have ever seen. It is growing on land that five years ago would not produce a nubbin of corn to the acre. This crop of twelve acres average ten feet in height, with stalks as thick as the wrist, and is growing in rows three feet apart and not more than fifteen inches apart in the row. Many stalks have two ears, and we saw some with three and four. The prime factor in raising the land to the state of fertility necessary to produce has been German clover plowed down. Part of the crop is growing on land to which about 300 pounds of bone and muriate of potash to the acre has been applied and part is growing where nothing but German clover has been plowed down. There is no difference in the size of the corn or its production of ears on the two plots, but that where the bone and potash has been aplied seems to be burning somewhat near the ground, whilst that on the plot where the clover was plowed down is a rich dark green from tassel to root. No stronger proof could be adduced of the value of German clover as an improver of land and as a preparation for corn. Sow German clover this month wherever you can. It will pay.—Southern Planter.

Handy Wrinkles in Loading Bulky Forage.

The device shown in Fig 1. represents the front part of the running gear of a common farm wagon to which is attached a sort of fodder or brush frame. This frame is constructed as follows: Take two 3x3 inch poles 12 feet long, place them in position as shown at Fig. 1; a a a are hardwood boards 8 inches wide. The last one is 8 feet long, with the other two to correspond. These are nailed to the poles. At b b are holes in which stakes are placed to prevent fodder

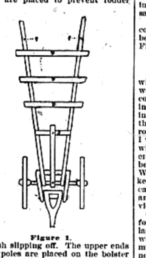

Figure 1.

or brush slipping off. The upper ends of the poles are placed on the bolster of the wagon; the lower drag on the ground. A coupling pole runs from the axle to the crosspiece, c. This attaches the fodder drag securely to the wagon and permits of turning, etc. The figure shows the drag in position as seen from above. As no iron work is necessary, any farmer can easily construct one himself. The illustration renders its building perfectly easy. The drag is not only useful for hauling fodder, but comes handy in disposing of brush or any bulky material which is difficult to load upon wagons. A variation of this device, made specially for loading corn fodder, is shown in Fig. 2. Cut a 16-foot, 2-inch board 12 inches wide into equal lengths. Place these side by side flatwise, a a, and secure firmly by means of 2x2-inch cleats, b. Bore an auger hole

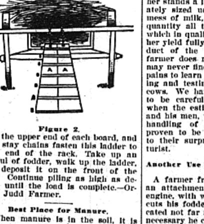

Figure 2.

near the upper end of each board, and with stay chains fasten this ladder to back end of the rack. Take up an armful of fodder, walk up the ladder, and deposit it on the front of the rack. Continue piling as high as desired until the load is complete.—Orange Judd Farmer.

Best Place for Manure.

"When manure is in the soil, it is undergoing the very best process of decomposition possible, and it is in that position in which no possible loss of its volatile elements can occur," says Henry Stuart. "If it is in the open air these escape and go off on the wings of the wind to fertilize other fields. If it is left in heaps in the yard decomposition takes place and there is loss of these same valuable elements. But when in the soil it is damp and is acted upon by the porous soil, which, as all porous substances do, causes rapid decomposition and holds the volatile parts of it firmly by absorption. This action is known as occlusion, or the taking in and holding of gaseous matters by porous substances. For instance, charcoal has the power of occluding in its very small pores no less than ninety times its bulk of ammonia in the form of a gas. And, as a fertile soil has a large quantity of organic matter in a state of carbonization, which makes it akin to charcoal in this action, this ammonia, copiously evolved from decaying manure, is taken in and firmly held, to be afterward given up to the plants that need it for food.

"Thus it is that the best place for the manure is in the soil, and the best time to get it there is as soon as possible. Thus, too, it is not true that it is a waste of manure to put it in the soil just now, but, on the contrary, the very best thing to be done. In short, a top dressing for any other crops than those that must be served in this way, is a mistake. So that the ground where the wheat or rye is to go may very wisely be manured at once, if only the manure is got into the soil. And this soft, absorbent matter does not dry the soil, but keeps it moist by holding the water and giving it up very slowly and reluctantly."

Breed for the Farm.

Every farmer has his own choice as to the breed of horse he wants for his own use. But in view of the fact that the demand for horses for city and village uses is still diminishing, a plea of the Canadian Stock Journal for heavy draft horses, has increased force. It would seem to be true, says the editor, that farm horses are often too light than too heavy. When, for instance, three horses are required to draw a plow which two heavy horses can pull without difficulty, it would seem to be the better way to use the two than the three. We never could see the advantage of using three light horses at farm work in preference to two heavy ones. The two should certainly require less food than the three, they want less grooming, and should be less expense in every way.

Add to these practical suggestions the fact that the surplus colts raised now have little or no market and it would seem to be wise to breed the horses adapted to farm purposes. Comparatively light horses for city horse-car service will probably never again be in large demand. Even the horses for fancy turnouts of the wealthy in cities and villages and the average horses of the less pretentious families are said to be in less demand than ever before. This is accounted for in part from the greatly increased use of the electric cars, and with the young people, the bicycle. The family team is supplanted by these modern inventions.—Farm, Field and Fireside.

Making a Terrace Firm.

The new soil of a terrace is likely to give way at the edge if pressed upon at all heavily. In making a terrace it is well, therefore, to drive stakes along the outer edge, short stakes being driven diagonally into the earth and nailed to these, as shown in the sketch. This will render the outer edge of the terrace firm and aid much in preserving its shape. By this means terraces may be constructed in

many localities where without such a device the soil could not be kept in place, and would soon present an unsightly appearance.—Orange Judd Farmer.

Fall Care of Fowls.

With hens and all domestic fowls the seasons are apt to be well marked. Fall is a preparation for winter. In September they generally lay aside the old feathers and begin in good earnest to put on a new robe for winter. It is a time requiring special care. Keep the fowls from exposure to cold storms, feed them regularly and with nourishing food. It takes better food for forming feathers than for eggs. Some one has estimated that to cover the whole body with a new coat of feathers is equal to gaining from five to ten pounds of weight.

It will be easily understood why laying is suspended during the period of moulting. All the strength must go to growing the new crop of feathers.

If the bird is healthy and well-fed and the covering for winter is thus duly prepared, not only has the work of the season been done at its proper time but the fowl is fitted for laying in the autumn and winter and will go safely through the cold season.

It is said that oats are better than corn as a feather-making food. Lean beef is also recommended.—Farm, Field and Firside.

Care of Calves.

Last fall we had four calves we wished to winter. The two best calves we put in stanchions along with the cows. The other two we put together in a pen ten feet square. The calves in the pen are doing one-third better than those in the stanchions. If barn room makes the stanchions necessary I would prefer tying with a slack rope, which gives the calves a hance for exercise. All stock under growth does better to run loose in warm quarters. We raised two male calves, which we kept in separate pens for a year. They came out fat and as lively as crickets, and were the largest calves in this vicinity.

Calves do better on warm drinks for a year at least. We are giving our last spring's calves warm drinks this winter. We used to think that warm milk for calves in hot weather was all nonsense. I find that calves in hot weather shiver from head to foot after drinking a pail of cold milk. This cold drink retards digestion. Calves grow a third faster on a warm diet than on a cold one and keep in better condition.—A. F. D., in Dakota Farmer.

The Importance of Testing Your Cows.

The question of most farmers in a civilized community is, not how much milk can a cow be made to give, but how much will she give on ordinary feed. This, surprisingly few farmers know much about. They think, perhaps, that they know, but their knowledge is based upon a slender line of facts. A cow has a big, fleshy, showy udder and milks fairly. She is set down as a big milker and as a profitable cow; perhaps, reckoned as the most profitable cow of the herd. Near her stands a little cow, with a moderately sized udder, and giving a fair mess of milk, which she keeps up in quantity all through the season, and which in quality and real value makes her yield fully equal to the larger product of the big, showy cow. The farmer does not know this fact, and may never find it out, unless he takes pains to learn it by a system of weighing and testing the milk of different cows. We have never known a herd to be carefully tested in this way, when the estimates of the proprietor and his men, who do the milking and handling of the cows, have been proven to be incorrect—often greatly to their surprise.—American Agriculturist.

Another Use for the Gasoline Engine.

A farmer friend says he has made an attachment between his gasoline engine, with which he grinds his feed, cuts his fodder, etc., and which is located not far from his well, so that if necessary he can begin to pump water with the engines in a few seconds. His well is provided with a good force pump, operated by a windmill, but now in case of fire or other emergency he can use the engine for pumping and throw a fine stream of water through a hose a good long distance and for any length of time. Since the gasoline engine can be "fired up" and started at once there is no delay in starting the pump when required. This is all very nice, but why not make that engine run the washing machine, too, and so help the women do the hard work of washing the heavy, dirty clothes?

Farm Notes.

Be sure the yards are roomy.

Dampness is a great fowl destroyed and germ generator.

Keep the hen scratching and you are very apt to keep her laying also.

See that water has a chance to run off the yards even if you have to put in a few tile.

Puddle holes are enemies to good health in hens, and ducks are better with pure water than foul.

Fill up the holes that are inclosed in your hen yard with good soil and give the grass a chance to grow.

Unless your corn is very backward it is past its prime for fodder, yet if short of feed do not delay cutting now.

Saco, Me., is bragging of a 2,055, pound cow that it declares is the largest one in the world.

If you can get broken rice cheaply, it will form an excellent variety for your young chicks.

About one ounce per day for each hen is the amount of cut green bone to use in winter or in confinement where no insects can be had.

Don't stop harvesting to talk politics, though both are important. Harvesting depends on the season and politics we have always with us.

The goose has not the reputation that the turkey has, but it makes a fine roast and many prefer it to turkey.

A thoroughly nourished calf that has had no impediment to its natural development has a long start on the road toward making a profitable cow.

It costs no more money to manufacture oleomargarine in winter than in summer, while this is not true of winter dairying. In many localities this unequal competition has been stopped by legislation.

An Editor.

Some boys were asked the other day to define "editor." Here are some of their definitions: "An editor is a man who handles words." "An editor makes his living out of the English language." "An editor is somebody who does not do anything himself, and when somebody else does, goes and tells other people all about it." "An editor is a man who has the industry of a beaver, the instincts of a bee and the patience of an ass."—Book Buyer.

American Machinery in Japan.

Advices from Japan, in treating of the omnipresence of electrical devices in that country, make special note of the extent to which American machinery is in favor. At the electric generating station of the Lake Biwa-Kioto canal twenty 120 horse-power Pelton water wheels are installed. These wheels are belted with Edison, Thompson-Houston and Brush dynamos, with countershafts between them. Lately a three-phase dynamo of Siemens & Halske has been added. The work of this plant is extremely interesting, and the installation shows how keenly alive the Japanese are to the possibilities of electricity. The canal, which provides the water power for the generating station, is crossed by several bridges. Near the water power station is an incline, along which boats with cargo are moved up and down on wheeled cradles. The cradles are hauled by steel ropes passing around a drum, which is worked by electricity from the power house. This peculiar adaptation is made necessary by the descent of the canal at this point, 118 feet in 1,815 feet, to the level of the city. The gradient of the canal incline is 1 in 15. Double lines of railways, consisting of flat-bottomed steel rails, are laid on wooden sleepers. The gauge is 8 feet 3 inches. Two cradles, each with eight wheels, are so arranged that one goes up while another is descending. The width of the boat is 7 feet and the length 45 feet. The weight of the cargo is from 10 to 15 tons, and the time of the passage of the cradle is about 12 minutes. Not only are the cradles moved up and down the canal incline by the electric motor, but the electric power is used for spinning, weaving, in the manufacture of clocks and watches, needles, oil, lemonade, ice, soda water factories, rolling mills rice mills and for pumping water for the innumerable bath houses which are situated within a radius of two miles from the power station. Besides these the station supplies electricity in the daytime to the Kioto Electric Railway company and at night to the Kioto Electric Light company. The cost of the power ranges from $20 to $60 per horse-power per year for daily rates of twelve hours; for eighteen hours the increase is 30 per cent and for twenty-four hours it is 50 per cent. If any one has the idea that the Japanese are children in the field of industry he may safely be said to be in error.

The easy, safe and certain protection of our bread, biscuit and cake from all danger of unwholesomeness is in the use of the Royal Baking Powder only. This powder is mentioned because of the innumerable reports in its favor by high medical authorities, by the U. S. Government, and by the official chemists and Boards of Health, which leave no doubt as to its entire freedom from alum, lime, and ammonia, its absolute purity and wholesomeness. While its use is thus a safeguard against the poisonous alum powders, it is satisfactory at the same time to know that owing to its greater strength it is more economical.

Electric Power in Steel Works.

A notable utilization of electric power is about to be made at Duquesne, Pa., where six blast furnaces will be erected for operation in conjunction with the extensive steel works located there. The furnaces will be the largest ever built, and the plant will be so equipped that most of the work will be done automatically by electric or steam power. As showing how entirely old methods are being superseded, there will not be a single belt in the whole power station, as the generators will be connected directly to the steam engines, and the arc machines will be similarly connected to the electric motors that will drive them. The electric power station is to generate about 3,000 horse-power for light and power. Among the many applications of electricity that will be seen in this essentially modern installation are thirty very powerful electric cranes, three or more electric traveling bridges over 250 feet span, the largest ever built for unloading ore, about fifteen electric motor cars, half a dozen electric conveyors, and a large number of stationary motors for driving miscellaneous apparatus. In the Homestead steel works electric motors are already running up to an aggregate of 4,000 horse-power, and in the Bessemer works to about 2,000 horse-power.

Small Potatoes.

It is very easy to despise a potato, especially a small one; and this fact has passed into the old proverb phrase of "Small potatoes and a few in a hill." But a smart Connecticut boy used one of these vegetables to better his fortune, and showed one of his elders a trick that the generous but indiscreet old gentleman will probably remember to the latest day of his life, says Will Carleton in Every Where.

A man at Tolland, Conn., found a very small potato in one of his pockets when he came in from his work. "Here," he said laughingly to a boy twelve years old, who lived with him, "plant that, and you shall have all you can raise from it till you are of age."

The bright little boy cut the potato into as many pieces as there were "eyes" in it and planted it. In the autumn he dug and laid by the increase of it and planted that in the following spring. Next year he planted the larger crop gathered the previous autumn. The potatoes grew healthily and did well, and his fourth year's harvest amounted to 400 bushels. The farmer asked to be released from his bargain, for he saw that the boy's planting would cover all his land.

Absent-Minded.

We remember the stories of the absent-minded man who put his umbrella to bed and stood behind the door all night, and of another man who couldn't find his pipe when he had it between his teeth. Here is still another story to add to the list:

A prominent lumberman of Eastern Maine was hurrying in company with a friend to catch a train; when he stopped suddenly and exclaimed, "There, I've come away from the hotel and left my watch under the pillow."

"Let's go back and get it," said his friend.

"Hold on," said the lumberman, "I don't believe we shall have time," and he drew the lost watch from his pocket, looked carefully at the face of it, counted the minutes, and added, "No, we shan't have time." Then he pressed on toward the station, saying, "Oh, well, I guess I can get along for one day without a watch."—Bangor Commercial.

Welding Lead.

A method of welding lead has recently been devised in France by M. Blondel. The surfaces to be joined are carefully cleaned, and between them is placed a thin layer of lead amalgam. On passing an ordinary soldering iron along the line of junction, the mercury of the amalgam is vaporized, and the lead, set free in an exceedingly finely divided state, fuses and unites the two surfaces together.

The Convict's Need.

"Ten years' solitary confinement!"

The terrible words fell upon the prisoner's ear, and yet he flinched not.

"I am innocent, I swear it! but"—

A glad smile lit up his eye.

"At last I shall have time to read the Sunday papers through!"

And the clanking of his chain made merry music as he trod exultingly to his dungeon cell.—Puck.

A Romance of To-Day.

"Do you think Harold really loves you?" said one girl.

"I am sure of it," replied the other, rapturously. "He risks his life twice a week to see me."

"How?"

"He has to pass a grade crossing every time he comes to see me."—Washington Star.

IN THE GRAND CANYON.

A Clergyman's Descent of the Colorado on a Raft.

Rev. David Utter, of Salt Lake, recently made the descent of the Colorado River on a raft, built of driftwood 20 feet feet long, 6 feet wide and we spiked together. Two boxes, with false bottoms, containing provisions were nailed upon the raft. They served as seats when the water was smooth and protected the provisions from the swash. The navigators got into serious trouble only once. On the first day the raft was carried into an eddy about 600 feet long, and 300 feet wide and very deep. At the foot of the eddy the current was so strong that it required an hour of the hardest kind of paddling to get over into the stream again.

"If either of us had lost his footing there and gone overboard that would have been the end," said Mr. Utter, "because the suck would have carried him down, and if he should be fortunate enough to come up again there would be nothing to take hold of.

"We were three days on the raft, tying up at night, and made about one-half the distance the first day. The scenery well repaid the journey, and the Black Canyon, where the mountains reach a height of 3,000 feet, with sheer precipices on both sides, rising like masonary from the river was grandeur itself—a hot wind, such as I never felt before. Instinctively we turned our backs to the blast. It literally cooked the skin. I wet a towel and held it outspread before my face. I am certain it dried within three minutes—perhaps two. No nausea was was connected with it; simply plain heat. When we reached the big bend at Fort Mojave I learned that this wind came from Death Valley or the Mojave Desert."—Los Angeles Herald.

Whole Wheat Bread Pulled.

There is a decided difference between whole wheat and the ordinary brown bread. The bread that you use must be free from bran. Make it with as little yeast as possible; pour one pint of boiling water into one pint of milk. When lukewarm add one yeast cake, dissolve in a quarter of a cup of lukewarm water, then add a teaspoonful of salt and sufficient whole wheat flour to make a batter; beat this batter for at least ten minutes. Stand it in a warm place for three hours. Then add sufficient flour to make a dough and knead carefully. When too stiff to handle with a spoon turn it out on a board and knead until it is elastic. Form this at once into four leaves, put each loaf in a square pan about 8 inches long, 4 wide and from 4 to 6 inches in depth. When light again, at the end of about one and a half hours, bake in a moderate oven one hour. Take from the fire and turn out to cool. When cold cut the crusts from top of loaf. These make an admirable food for the remaining part of the family. With the fork pull the bread from the top of the loaf toward the bottom in sort of strips. Pull or break them apart. Put these pieces on paper in the bottom of a large baking pan, return to the oven and bake slowly until they are crisp to the center, and this is pulled bread, and the only form of bread you should use.—Household News.

A Farmer's Find.

John Stauffer has made an important discovery of anthracite coal on his farm, back of Cherry Run, W. Va., twenty miles south of Hagerstown. With the aid of his son and one hired man he has mined during the past two or three months twenty tons of coal, and landed the same at the top of a 60-foot shaft by hand. The coal was carefully covered, and the mining went on in the strictest secrecy by the light of an ordinary coal oil lamp. Stauffer has now started from the bottom of the shaft to tunnel into the mountain. The vein is very thick, and the coal has been pronounced equal to the Shamokin Valley product. Stauffer's tract embraces 1,000 acres, but the land is poor and his means are limited. Some time ago options were secured on neighboring lands, but prospecting met with no results. Before Stauffer had investigated the extent of the vein he is now working he tried to enlist the aid of local capitalists in the formation of a company, but was not successful. After this he started right in to work, keeping his movements secret and making surprising discoveries.—St. Louis Globe Democrat.

Chameleon Spiders.

An interesting instance of color mimicry in spiders has been observed in the south of France. The spiders of that region, when in search of prey, hide in the convolvulus flowers. It has been noticed that a white variety of spiders frequented the white flowers; a greenish colored variety made the green flowers his home, and a pink one lived principally in the pink flowers. The colors of the three varieties were at first suppose to be permanent, but it has recently been discovered that the color of any one of these spiders changes within a few days if the insect be placed in the convolvulus of a different colored flower to that which he has been using as his home. Four spiders, pink, white, green and yellow in color, were all put in a box together and within three days all were white.

Politeness.

A New York clergyman, whom almost everybody knows by reputation, had a laughable and at the same time unpleasant experience recently. One Sunday not long ago he was going up the steps of his Fifth avenue church, when he was asked by an old lady (who, of course, did not know him) to help her up the steps. With his usual courtly grace he complied with her request. On reaching the top steps she halted, breathlessly, and asked him who was going to preach that day. "The Rev. Mr. Blank," he replied, giving his own name. "Oh, Lord!" exclaimed the old lady; "help me down again. I'd rather listen to a man sharpening a saw. Please help me down again. I reckon I won't go in." The clergyman smiled and gently assisted her down the stairs again, remarking as he reached the sidewalk, "I wouldn't go in, either, if I wasn't paid for it."—New York Journal.

A Blunt Man.

An intensely reserved man, Ibsen is not at all fond of talking of himself or of his works. At a dinner some time ago the wife of a well known artist, being seated beside him, insisted on conducting the conversation to that end and finally maintained at length that his "Hedda Gabler" was an impossible woman. "But, madam," he answered, "I drew her from the life." "Yes, Herr Doktor, but I am a woman. I should know. I say again that it is impossible that such a woman should exist." This was too much for Herr Doktor, and like a flash he turned on her. "Idiot!" he ejaculated, which was naturally the end of that conversation.

A Dress for Business Women.

A model dress for business women presented at the private dress session of a recent woman's council has a skirt of fashionable cut, with the approved number of gores in the back, a simple vest with a breast pocket, and a cutaway coat with a French back. The coat contains seven pockets. The dress skirt, which is of the usual walking length, has two. The skirt is so arranged that it can quickly be adjusted for a rainy day dress without changing its "hang" or making the figure look either awkward or unusual. By such adjustment hands are left free and one does not have to struggle with several handfuls of dress, umbrella and packages.—New York Post

Hens Eating Eggs.

A writer in the Ohio Farmer says that he cured his hens from eating eggs by feeding them chopped raw tallow. He says: "The first day we used seven pounds of tallow, chopped fine; next day fed five pounds more, at intervals, in soft feed. After that they never touched an egg even lying on the floor. Several tried it and reported good results."

UNWILLING TO BE POLLED.

A Jury That Felt Apprehensive of the Result of Its Verdict.

"Some years ago I was prosecuting attorney down in North Carolina," said Judge W. F. Lockett, of that state, at the Hotel Page. "A colored citizen of bad antecedents had been indicted by the grand jury and was on trial for the larceny of some hogs. There wasn't a doubt of his guilt, for he had been taken red-handed in possession of the stolen swide.

"The prisoner had no money to pay an attorney, so the court appointed a young lawyer, who, up to that time, had never had a case to defend the accused. The youngster wasn't lacking in shrewdness, so he called for a jury of colored men, as he had the right to do under the law. I then went forward, introduced conclusive testimony to establish the guilt of the prisoner, and sat down without making any speech, for it was too plain a case to call for an argument. But my legal opponent got up and made a fiery harangue. He wasn't an impressive looking man, nature having denied him all physical graces, and endowed him moreover with a pair of circular-shaped legs that caused all the small boys in the community to jeer aloud when he appeared on the streets. But he had talented lungs, and these he exercised with good effect for his client that day.

"The jury of his peers wasn't out over ten minutes when they came back with a verdict of 'not guilty.' Everybody was astonished, and the judge's face reddened with indignation. Then he let out and told the jurymen in plain English what he thought of a set of men who would render such a travesty on justice. In conclusion he said: 'I guess I will have this jury polled,' and was about to give an order to that effect when the foreman, a great, strapping fellow, a plantation hand, black as the ace of spades, rose evidently in great mental perturbation and said:

"'No, Jedge, yer Honah, please don' poll us—poll dat little bow-legged lawrer over dere; he was the one what told us to find Bill Jones not guity.'"—Washington Post.

CHEAP EXCURSION SOUTH.

The Farm, Field and Fireside, Chicago, is doing a most excellent work in helping those who want to better their condition to secure homes in a more congenial climate, or where the opportunities for getting a start in life are better. Its colony plan is very popular, and enables home-seekers to secure a chunk of excellent land at almost half the usual price. For its Oct. 15 excursion to Green Cove Springs, Florida, the lowest rates ever given to that state have been secured. A splendid train will be run from Chicago with special cars from Omaha, Kansas City, St. Paul and Cleveland, and a steamer from New York. The train will be composed mainly of sleeping cars, which will be used for beds throughout the trip. Fifty-six thousand acres of the best land in the state has been secured, the greater part of which will be sold at $5.00 an acre. Any of our readers who want to join this excursion should write the Farm, Field and Fireside at once. They will also run a special excursion to California on the 14th of Nov.

His Choice of Death.

Hopeless Lover—That's your final answer, is it, Marie?

Unresponsive Maiden—It is, Harold, I cannot be your wife.

"Then there is nothing left for me but death!"

(At restaurant half an hour later, to waiter)—Bring me a few oysters to begin with.—Tit-Bits.

He Had a Great Brain.

Novelist—Look here, Mr. Publisher, by hook or crook I must write a book that will sell. The chance is too good to be lost.

Publisher—Why?

Novelist—Because if I could only make a success with my first novel I've 123 others at home that would bring in a perfect fortune.—Truth.

A Sad Alternative.

Mrs. A.—Have you heard the news?

Mrs. B.—No; what is it?

"You know young Goldbug was engaged to Birdie McGinnis. Well, he has jilted her."

"He has? Outrageous! I feel so sorry for the poor thing! Now she will either have to commit suicide or look around for another fellow.—Texas Siftings.

Piso's Cure saved me of a Throat and Lung trouble of three years' standing.—E. Cady, Huntington, Ind., Nov. 12, 1894.

The Rate for Ghosts.

Hotel Clerk—Sir, the visitor in No. 85 complains that the room is haunted.

Landlord—Indeed? Then put down in his bill, "One ghost, ten marks."—Hofer Stadtanzeiger.

An Awful Threat.

Householder—Here, drop that coat and get out!

Burglar—You be quiet, or I'll wake your wife and give her this letter you forgot to post.—Pearson's Weekly.

Homeseekers Ideal Country.

Cut this out and send to F. A. Hornbeck, 7th and Wyandotte Streets, Kansas City, Mo., giving your name and address plainly and receive handsome 7 col. 8 page, finely illustrated paper and handsome colored pamphlet with price list of every imaginable kind of land from Kansas City to Gulf of Mexico. With lands from snows of the north to tropical Gulf to select from you are bound to be suited. Send quick while lands are yet cheap. New railroad opening up.

Both Good Shots.

"My wife is an expert in handling a rifle. Put up a coin for a target and she'll hit it in the center every time."

"That's nothing. My wife rifles my pockets of all the coin in them and never misses a dime."—Detroit Free Press.

A Delayed Adjournment.

"You say the convention lasted fourteen days? What was the cause of the delay?"

"Couldn't think of nothing to start the free fight on to wind it up with."—Indianapolis Journal.

FITS.—All Fits stopped free by Dr. Kline's Great Nerve Restorer. No Fits after the first day's use. Marvelous cures. Treatise and $2 trial bottle free to Fit cases. Send to Dr. Kline, 931 Arch St., Phila., Pa.

The Other Couple Couldn't See, Either.

He (on the piazza)—It's so dark I can't see. Isn't that another couple next to us?

She—Yes, and he is trying to kiss her.

He—Can you see so well as that?

She—Oh, no. But I know who she is with.—Brooklyn Life.

Steam's Up! The Moorings Cast Off.

Majestically the great ocean grey hound leaves the dock and steams down the river outward bound. But are you, my dear sir, prepared for the seasickness almost always incident to a trans-Atlantic trip, with the infallible stomachic, Hostetter's Stomach Bitters. If not expect to suffer without aid. The Bitters is the staunch friend of all who travel by sea or land, emigrants, tourists, commercial travelers, mariners. It completely remedies nausea, biliousness, dyspepsia, rheumatic twinges and inactivity of the kidneys.

A Joke From Italy.

"Look here, Cesarino, your father is right down stingy. He is a shoemaker, and still he lets you go about with your boots all in holes!"

"That's nothing compared with your father. He's a dentist, and your little brother has only got a single tooth."—Il Carlino.

Hegeman's Camphor Ice with Glycerine.

The original and only genuine. Cures Chapped Hands and Face, Cold Sores, &c. C. G. Clark Co., N. Haven, Ct.

Why?

"Why," asked the philosopher, "why is it that a man—the noblest created object—why is it that a man should have such doubts of his ability to win a woman's affection when he considers the success in that line of a cross-eyed, pudding-shaped stump-tailed pug dog?" But the assembled listeners answered him not.—Tit Bits.

Awarded Highest Honors—World's Fair.

DR. PRICE'S CREAM BAKING POWDER

MOST PERFECT MADE.

A pure Grape Cream of Tartar Powder. Free from Ammonia, Alum or any other adulterant.

40 YEARS THE STANDARD.

The Study of Languages.

I will say here that in this summer school (at Chautauqua) is an illustration, well-nigh perfect, of what we always mean in these pages when we speak of the folly and fatuity of much of the instruction, so-called, which is given in the languages at schools or at colleges. It is now certain that in three months' solid study with a good teacher, giving six hours a day, a pupil can learn Greek enough to enter any of our universities. It is certain that a Polish girl, entering a North End school in Boston, in eight months' work under a thorough teacher, learns to speak English reasonably well, to write it reasonably well, to read it reasonably well. Such certainties having been established, there is a satisfaction in knowing that a person who wishes to acquire the Hebrew language, the Greek language, the Latin language, the German or the French language, may go to this summer college at Chautauqua, may give five or six weeks, or perhaps more, to the study of that language, and may go away able to teach himself afterwards, sure of his ground, as far as he has gone, and, as I have said above, better able to teach others.—Edward Everett Hale.

Apple Tree Experiments.

The Nebraska Agricultural Experiment Station has issued a bulletin, from which the following practical conclusions are drawn: Grafting wax proves better than soil or cow manure in application to injuries from mice and rabbits. Trees in cultivated ground have darker and more vigorous foliage than those in sod ground, with less yellowing, dropping of leaves or wilting in hot, windy days. Apples averaged 14 per cent greater weight on cultivated than on pasture land, and 17 per cent. greater than on mowed land. As to moisture, for every 100 barrels of water in 20 inches depth of soil on sod land, there were 140 in cultivated land. Evaporation, as any one might suppose, was found proportionate to velocity of wind.

Living Demonstration.

Women are now admitted to lectures at Edinburgh University, where they sit on the front seats. Recently eight women were attending Prof. Taits' lecture on the geometric forms of crystals. "An octahedron, gentlemen," said the professor, "is a body with eight plane faces. For example—" "Look at the front bench," broke in a man from the back seats.

"Hanson's Magic Corn Salve."

Warranted to cure or money refunded. Ask your druggist for it. Price 15 cents.

Those who can afford more than one china dinner set still show a preference for white and gold, if their fancy is for subdued elegance. If color is liked, apple green with gold is frequently selected, for the reason that it "lights up," as the dealers say, more brilliantly than most other colors and under artificial light is softer than by daylight. The best dinner sets of the kind have the body of a beautiful white with a creamy tint, surrounded by wide bands of color on which the gold designs are traced.

Modified.

May (angrily—Did you say that I was a regular rhinocerous?

Milton—Dear no. I said that if it was true that beauty is skin deep, you must be very thick-skinned, because, of course, everybody concedes that you are—er—

May—Ah, I accept the amendment.

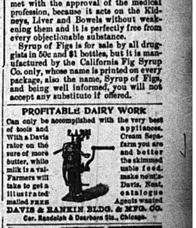

KNOWLEDGE

Brings comfort and improvement and tends to personal enjoyment when rightly used. The many, who live better than others and enjoy life more, with less expenditure, by more promptly adapting the world's best products to the needs of physical being, will attest the value to health of the pure liquid laxative principles embraced in the remedy, Syrup of Figs.

Its excellence is due to its presenting in the form most acceptable and pleasant to the taste, the refreshing and truly beneficial properties of a perfect laxative; effectually cleansing the system, dispelling colds, headaches and fevers and permanently curing constipation. It has given satisfaction to millions and met with the approval of the medical profession, because it acts on the Kidneys, Liver and Bowels without weakening them and it is perfectly free from every objectionable substance.

Syrup of Figs is for sale by all druggists in 50c and $1 bottles, but it is manufactured by the California Fig Syrup Co. only, whose name is printed on every package, also the name, Syrup of Figs, and being well informed, you will not accept any substitute if offered.

PROFITABLE DAIRY WORK

Can only be accomplished with the very best of tools and appliances. With a Davis Cream Separator on the farm you are sure of more butter, while the skimmed milk is a valuable feed. Farmers will make no mistake to get a Davis. Neat, illustrated catalogue mailed FREE. Agents wanted

DAVIS & RANKIN BLDG. & MFG. CO. Cor. Randolph & Dearborn Sts., Chicago.

PARKER'S HAIR BALSAM

Cleanses and beautifies the hair. Promotes a luxuriant growth. Never Fails to Restore Gray Hair to its Youthful Color. Cures scalp diseases & hair falling. 50c, and $1.00 at Druggists

PATENTS Get Rich Quickly.—Send for "100 Inventions Wanted." Edgar Tate & Company, 245 Broadway, N. Y.

PISO'S CURE FOR CURES WHERE ALL ELSE FAILS. Best Cough Syrup. Tastes Good. Use in time. Sold by druggists. CONSUMPTION

N. W. N. U. No. 41—1895.

THE KING CURE OVER ALL FOR RHEUMATISM, NEURALGIA, SCIATICA IS SAINT JACOBS OIL. TRY IT.

WIRE NAILS 50c Per Keg Below Market Price. 10d., 20d., 30d., 40d., 50d., 60d., $2.00 per Keg.

Cement Coated. Price subject to market changes. Send Cash with Order. Cement Coated Nails drive easier, will not pull out. They are waterproof.

W. K. MORISON & CO., Hardware, Minneapolis, Minn.

Nov. 15. DRY GOODS DOORS CLOSED. Nov. 15.

LAST CHANCE SALE!

We have decided on the above date---Nov. 15th---to wind up Our Dry Goods Business.

Oct. 15th to Nov. 15th.

Positively your LAST CHANCE to Buy DRY GOODS

At Cost and Less Than Cost.

Our stock is yet complete in all staple lines, and another deep cut in prices has been made for this Last Chance Sale. At no time in the history of Brainerd has there been such a sacrifice on Good, Clean, Staple Goods as will have been made during this **30 DAYS SALE.**

Look this list over carefully. There is not a thing on the list but what you may need.

Sheetings, Muslins, Tickings, Pillow Case Cottons, Dress Linings, Dress Trimmings, Remnants of Silk, Remnants of Dress Goods.

Cotton Flannels, Shaker Flannels, Shirting Flannels, Skirting Flannels, Dress Flannels, Cashmeres, Henriettas, Serges.

Eiderdown Flannels, Crash Toweling, Towels, Napkins, Table Linens, Lace Curtains, Shawls, Cloaks, Blankets, Carpet Warp.

Thread, Prints, Ginghams, Outing Flannels, Underwear, Hosier, Yarns, Wite Goods, Embroideries, Laces, Ribbons, Handkerchiefs, Mittens, Notions, Veilings, Gloves, Etc., Etc., Etc.

Make out your memorandum for a year's wants. A better investment for a few Dollars could be found.

CAMPBELL & SMITH.

C. B. WHITE
—DEALER IN—
HARDWARE,

I. U. WHITE, Manager

A complete line of Builders' Hardware, Sash, Doors Mouldings, Nails, Paper, Paints, Oils, Varnishes, Wall Finish, and Brushes.

Guns Ammunition & Sporting Goods

CONTRACTING & BUILDING

Plans, Specifications and Estimates furnished.

All kinds of Shop and Wagon work promptly attended to.

Walker Block, Laurel st.

GET YOUR

Fly Paper

—AT—

C. D. JOHNSON'S

Drug Store.

Insect Powder,

Strictly Pure.

C. D. Johnson, Druggist,

HAS IT TO SELL.

No. 4, Cale Block, Front St.

ROSTAD & BENSON,

—PROPRIETORS—

Scandinavian Meat Market,

Fifth Street, Near Stratton House.

Choice Cuts Kansas City Beef.

Everything Usually Kept in a First-Class Market. Free delivery.

ROSTAD & BENSON.

Brainerd Dispatch.

Official Paper Of Crow Wing and Cass Counties.

H. H. Ingersoll, } Editors and Proprietors.
F. W. Wieland, }

Issued every Friday morning at Brainerd, Crow Wing county, Minnesota, from Monday 1 and 7, Sleeper block. Terms $1.50 per year. Finest job printing office in the city.

Legal Rates for Legal Notices.

We, the undersigned, hereby agree to accept for publication in our respective newspapers during the year 1896 no legal notices or official printing to be done in compliance with the laws of Minnesota for less than the full rates allowed by law, and no rebates will be given on notices furnished us.

All resolutions of respect, card of thanks, and matter of similar character, will be charged for at the uniform rate of Three (3) Cents per line for every insertion.

H. C. STURMS, Journal.
INGERSOLL & WIELAND, Dispatch
A. J. HALSTED, Tribune.

Brainerd, Minn., Jan. 1, 1896.

Entered at the Post Office at Brainerd, Minnesota, as second class matter.

Local News Notes.

Smith & Winslow rent houses.

Smith & Winslow, insurance.

Ed. Bane & Co. have bulk oysters for sale that are fresh and nice. Try them.

Most of our Fall Shoes are in and the prettiest ever seen in this market. Call at the "Big 9" and see them.
R. F. WALTERS,
Front Street.

Don't Forget

when you have any harness to repair to go to Geo. Woodling in the Gardner block. Your work will receive most prompt and careful attention.

Celebrated majestic ranges at D. M. Clark & Co's.

Wanted, a girl to do general housework. Inquire at this office.

Just received, a car load of cedar fence posts, for sale by D. M. Clark & Co.

Wyckoff's Home Stove Polish gives a beautiful lustre and no dust or dirt. Losey & Dean, sole agents.

Most of our Fall Shoes are in and the prettiest ever seen in this market. Call at the "Big 9" and see them.
R. F. WALTERS,
Front Street.

Children's Shoes in large variety of styles and prices. A Scholar's Companion given with each pair sold for cash. at the "Big 9."
R. F. WALTERS,
Front Street.

Go to D. M. Clark & Co. for sash, doors, glass, paint, etc.

Housekeeping outfits on the installment plan at the Hoffman Bazaar.—tf.

D. M. Clark & Co. have still on hand twenty-five misfit carpets.

Wyckoff's Home Stove Polish gives a beautiful lustre and no dust or dirt. Losey & Dean, sole agents.

How's This for a Record.

Sherwood's Cough Syrup has been manufactured and sold in Brainerd for over 20 years on a positive guarantee and not a bottle has been returned.

Smith & Winslow loan money.

Smith & Winslow, real estate.

Geo. D. LeBar was a Fargo visitor on Tuesday.

Dairy butter at 15 cents per pound at Ed. Bane & Co.'s.

The Gull Lake Club have closed their house for this season.

Mr. and Mrs. Hugh Riddel visited Little Falls friends on Tuesday.

Headcheese that will make your mouth water at Ed. Bane & Co.'s.

Mrs. C. H. Reynolds, of St. Paul, arrived in the city Saturday for a

F. J. Closterman left on Tuesday for New York and other points in the East.

D. M. Clark & Co's new hearse has arrived; also a full line of undertaking goods.

Mrs. S. H. Robson, of Missoula, Mont., has been visiting Brainerd friends.

Polish your stoves with Wyckoff's Home Stove Polish, Losey & Dean, sole agents.

Polish your stoves with Wyckoff's Home Stove Polish, Losey & Dean, sole agents.

Mrs. O. B. Hamlin presented her husband with a fine girl baby on Sunday last.

Mrs. C. J. Thurston, of Little Falls, visited Brainerd relatives and friends over Sunday.

The heavy frost of Tuesday night caught some potatoes which were not well covered.

Game Warden Paine took a live buck deer to the state fish hatchery on Wednesday.

Arthur Stivers left for Minneapolis Saturday evening, where he will remain for some time.

Mrs. Frank Jarboe has been visiting her sister, Mrs. H. B. Tuttle, at Little Falls, during the week.

Prof. J. A. Wilson has moved his family into the city from his farm at Crow Wing for the winter.

Miss Alma Iachner left for Verndale on Monday, where she has a situation in a millinery store.

Teeth filled and crowned with Gold or Porcelain, and teeth extracted with Odontunder, at Dr. Ribbel's.

If you want a good whip of any kind, go to Erb's harness shop on 5th street. A new stock just received.

A. G. Lawrence, the Motley lumberman was in the city Wednesday. He will not lumber the coming season.

James Towers, who has been working at Great Falls during the summer, returned to Brainerd on last Saturday.

Ed. Bane & Co.'s market is headquarters for sausage. Any kind you want, pork, Frankfort or liver, fresh and the finest to be obtained in the market.

Among the Brainerd people who have been attending the term of court at Duluth this week are Lewis Peabo, S. H. Parker, Joe Slipp and W. S. McClanahan.

Sidney Hoskridge and John J. Stearns were granted pensions on the 5th inst., by the pension department. short visit with friends, before departing for New York.

M. McFadden and Geo. Forsyth left on Sunday evening for St. Paul to attend the Masonic grand lodge. Mr. Forsyth was honored by being appointed grand conductor of the council.

G. W. Vanderalice passed through Brainerd on Tuesday on his way to Minneapolis, having been as far as St. Paul with Mrs. Vanderalice and daughter, who were going to Pennsylvania on a visit.

Miss S. B. Bauer, of Chicago, will speak at Peabody & Baker's hall on Sunday, Oct. 13th, at the o'clock p. m., subject, "Is Man An Independent Being." Ladies and gentlemen are invited. Admission free.

Children's Shoes in large variety of styles and prices. A Scholar's Companion given with each pair sold for cash, at the "Big 9."
R. F. WALTERS,
Front Street.

W. C. Greenhalgh and bride, nee Miss Alice Shore, of Brainerd, are in the city on a wedding visit to the groom's father, Mr. James Greenhalgh. They will remain a week or two visiting relatives and friends.—Crookston Times.

Chas. Pettibone, the directory publisher, was in Brainerd yesterday, and says that city has the indications of being prosperous. One hundred brick houses are being built for workingmen, and a new telephone exchange is being put in.—St. Cloud Journal-Press.

The young ladies of St. Francis church, who are preparing articles for the fair, which takes place in Gardner Hall on Oct. 30th, 31st and 26th, were entertained on Tuesday evening by Mrs. Ed. Cullen. About seventy-five young ladies partook of the elegant refreshments prepared for the occasion.

Superintendent Watkins, of the state fish hatchery, St. Paul, was in the city yesterday for the purpose of taking several thousand Crow Wing county black bass to Duluth to plant in the various lakes of St. Louis county. The state is the distributing point for bass fry for the state and several consignments have been sent out this season.

J. J. Frost returned from Spokane Falls Tuesday morning where he has been during the past two weeks. Mr. Frost is very well pleased with the country, and will locate there. He met Peter Mertz and F. L. Matteson while there. Mr. Mertz was recently deposed as chief of police on account of a political fight which is still so hot that there has been no chief appointed yet, the mayor acting in that capacity, and who claims that Mertz will be reinstated or the city will be without a chief while the council is a unit against him.

Highest of all in Leavening Power.—Latest U. S. Gov't Report

Royal Baking Powder

ABSOLUTELY PURE

Mrs. C. A. Reuss is visiting St. Paul friends.

Yesterday was pay day for the city school teachers.

Buy your bulk oysters at Ed. Bane & Co.'s meat market.

Mr. and Mrs. L. P. White left for Minneapolis yesterday.

Nice fresh pork sausage at Ed. Bane & Co.'s Sixth street market.

Jay Fatek entertained the senior class of the high school last Saturday evening.

City Clerk Farrar and wife and Miss Winnie Small went to St. Paul yesterday.

Miss Bessie Treglawney returned Wednesday from Philadelphia where she has been visiting.

Mrs. J. E. Wilson returned on Wednesday from Chicago, where she has been visiting for some time.

Mrs. R. G. Vallentyne started for Williston, N. D., on Wednesday evening for a visit with her parents.

Have you tried that fresh dairy butter at Ed. Bane & Co.'s? It is going like hot cakes at 15 cents per pound.

Geo. Ames, an old time Northern Pacific engineer and well known in Brainerd will remove his family to this city.

The opera house attraction, billed for Thursday evening, was cancelled on account of inability to get from Faribault to this city in time.

E. S. Line, formerly with the Standard Oil Co., has been in the city several days this week, and has about made up his mind to engage in business here.

Rev. R. C. Opie was returned to the Brainerd pastorate by the Methodist conference just closed in Minneapolis, much to the pleasure of his congregation and his many friends in this city.

Rev. Geo. West arrived in the city on Monday on his way to Red Lake Falls where he has accepted the pastorate of the Presbyterian church. Mr. West was formerly pastor of the Methodist church in this city.

The Chenquntana Club held a meeting on Friday evening last at which time the following officers were elected: A. F. Ferris, president; F. S. Farzer, vice-president; W. A. M. Johnston, secretary; F. A. Farrar, treasurer.

We have some Misses' and Children's Shoes that are solid goods, but old styles, which we offer at one-half price.
R. F. WALTERS,
Front Street.

Postmaster Lott and John Danewick made a trip to Deerwood on Monday, and a little inquiry developed the fact that over one thousand dollars had been left at that resort this summer by tourists in search for recreation.—Aitkin Republican.

Grant Jackson has been indicted by the federal grand jury, now in session at Duluth, for introducing liquor on the Leech Lake reservation. The cases of Buck Frost and James Bain, for selling liquor to Indians at Lothrop have not yet been reached.

The members of the Brainerd City Band will give their annual ball at Gardner Hall on Tuesday evening, October 22nd, and it is hoped and expected that they will receive a nice financial benefit as the result. The band, as well as any other institution or society, requires money to meet current expenses, and as we have a fine musical organization in our band it is no more than right that our citizens contribute to their support. Buy a ticket to the dance whether you intend going or not.

Died.

The remains of Mrs. Julia Byrne, wife of John Byrne, were brought to this city on Saturday evening and taken to the home of her sister, Mrs. Otto Reinhardt, on Oak street. Mrs. Byrne died at West Superior on Saturday morning after the result of a delicate operation performed a week previous at St. Mary's hospital in that city and from the effects of which she never recovered. After prayer at the house on Sunday morning the remains were taken to the home of W. J. Prentice, a brother of the deceased lady, at Moorsville, the funeral taking place on Monday, Rev. D. D. McKay, of this city, officiating. Mrs. Byrne was 29 years of age at the time of her death, and leaves many friends in this city and at Moorsville, where she resided previous to her marriage, who mourn the sad event. Her mother died in January last and her adopted brother in February.

Martin Imbeck, aged 60 years, died at the hospital on Wednesday of typhoid fever. The burial took place on Thursday.

These Are Married.

Frederick Conklin and Miss Maggie Toohey were married at the Catholic church by Rev. Fr. Lynch Wednesday forenoon. The groom is foreman at the Brainerd & Northern Minnesota round house.

Clifford W. Holmes was united in marriage to Miss Carrie Fisher on Tuesday at the Presbyterian church, Rev. D. D. McKay officiating.

Wm. H. Johnson and Miss Pauline DeLawrence were married last evening at the Episcopal church by Rev. Canon Pentreath. Mr. Johnson is prescription clerk in C. D. Johnson's drug store.

A marriage license was issued yesterday to Prof. N. D. Flores and Mrs. Mary E. Robinson.

Closed The West Brainerd School.

The board of education held their regular session on Monday evening. Regular business was transacted and a contract was entered into with T. L. Miller to saw all school wood at 30 cents per cord. A contract was also entered into with H. J. Spencer to supply all school houses with spring water at $10 per quarter.

The purchasing committee was empowered to procure a supply of laboratory apparatus from W. A. Olmsted, of Chicago. The matter of purchasing new text-books, chairs and other supplies was left in the hands of committee.

The repair committee was instructed to prepare a room in the old Sixth street building for school purposes, the West Brainerd school having been closed by a unanimous vote of the members present. The reason given for the action is that there were but twelve resident scholars in attendance, and the total enrollment was 20. So to educate these children of the city are crowded it was deemed advisable to open a room in the Sixth street building, and place the West Brainerd teacher in charge, where 45 children could receive the benefit that was being given to twelve. The change was made as a matter of economy.

There are 194 of the shade trees, planted around the school buildings by Oscar Wicks, that have died, and the secretary was instructed to notify him and his sureties that they would have to be replaced.

The financial committee made their report, and a motion was carried to raise $21,000 by tax levy for school purposes, $6,000 for the building fund, and $15,000 for teachers.

The pay roll was authorized audited by the finance committee as soon as received, and a sidewalk was ordered built from the front door of the Lincoln school to the street.

Bills amounting to $198.32 were allowed, and the board adjourned.

First Meeting of the Senate.

The first meeting of the senate for the winter of '95 and '96, was held last Friday at the Y. M. C. A., but as a quorum was not present an adjournment was taken to next Saturday, Oct. 11th, at 7:30. All members are urged to be present, and any who wish to join are invited to do so at this meeting, so that the winter's work may be mapped out.

'Tis education forms the common mind;
Just as the twig is bent the tree inclines.
—Pope.

A Decided Advantage to the California Traveller

Is the new through tourist car service inaugurated by the Northern Pacific R. R. in connection with the Southern Pacific R. R., Shasta route, between the East and California points via Portland, Oregon. These cars leave St. Paul and Minneapolis every Wednesday afternoon via the Northern Pacific "Overland," arriving at Sacramento and San Francisco the following Monday morning. Berth rate only $36.00. For reservations apply to ticket agent N. P. R. R. 3w

The Popular Ida Van Cortland Co. Coming.

On Monday evening, Oct. 14th, this popular company will commence a week's engagement at the opera house, presenting an entirely new repertoire of standard plays. On Monday evening "Queena" will be presented for the first time in Brainerd. There is scarcely a theatre-goer in this city that does not remember with pleasure this popular company which played the most successful engagement ever known in Brainerd last season. The seats of prices will be as follows: Circle, 50 cents; Parquet, 35 cents; Admission, 25 cent; entire gallery, 15 cents. Special matinee Saturday afternoon at 2:30, when the prices will be 25 cents to any part of the house. Children 15 cents. Among the other plays to be presented are: "Forget-Me-Not," "New Magdalen," "Leah, the Forsaken," Damon and Pythias," "Uncle Tom's Cabin," "Two Orphans" and "Two Touch of Nature," and "Partners For Life." The Winnipeg Free Press says of the company: "The production that Miss Cortland would and the leading role in "A New Magdalen" eminently suited to her powers was verified last evening. To say that she acted it to perfection is high praise, but not undue praise. Mr. Butler, too, breaks out in quite new places. From the strong "Jaggers" to the gentle "Rev. Julian Garz" is a long step, but it is difficult to say whether he is better as a barbarian or a parson. The audience last evening, among others, contained Sir Charles H. and Lady Tupper, who were highly pleased with the entertainment."

Thinks It Will Help Cass County.

The Cass County Pioneer in its last issue contains the following:

The turning of part of the flow of the Crow Wing into Gull and stretched lakes which are to be diked and used as reservoirs to equalize the outflow of water from this section of the Crow Wing and Mississippi rivers, seems to be an assured thing. We have a report stating that draining, preparatory to starting the lower dam, has already been commenced; that the congressional appropriation sought is said by those who have looked the matter up, to be forthcoming without opposition; and that the work of putting up dikes will probably commence in the early spring. This will give employment for scores of men which will last, they say, something like three years. The expenditure of so much hard cash will afford the people of Cass an opportunity to place themselves on a solid financial basis, which will be a lasting benefit to the county, and the storing of water there will make the driving business of this part of the county a certainty each year which the occasional droughts sometimes delays entire seasons.

City Solons Meet.

The city council held a regular meeting on Monday evening at which time all members were present. Reports of the different city officers were read and general routine business transacted. The following bills were audited and ordered paid:

City pay roll	$716 63
Street pay roll	279 62
Electric light pay roll	210 38
Tribune, printing	25 00
T. McMaster, supplies	33 54
J. A. Sanborn, boarding prisoners	15 40
H. M. Phillips, freight and drayage	13 13
S. & J. W. Koop, rent	37 50
Larsen & Walters, sprinkling	25 00
St Hall, burying mule	5 00
McFadden Drug Co., supplies	3 55
Ed. Bane & Co., dog meat	5 43
S. H. Parker, court fees	15 35
Fleming Mfg Co., supplies	8 00
Brainerd Lumber Co., lumber	148 15

The following bills were laid over and referred to different committees:

J. M. Elder, insurance electric light plant, $60; F. E. Fit's Mfg Co., supplies, $6.50; Brainerd Lumber Co., lumber, $65.95; Electrical Engineering Co., supplies, $152.79; John McNaughton, salary for board of health officer for July, 1894, $36.51.

The matter of repairing the Oak street corduroy was referred to the street committee with power to act.

The superintendent of electric lights reported that the commercial and residence rates should be readjusted, and the matter was referred to committee.

The following resolution was introduced and adopted:

Resolved, That the council of the city of Brainerd, that all that certain highway known as the old Crow Wing road, where the same passes through and over Sections 35 and 36, Township 45, Range 31, be, and the same is hereby vacated.

Bond and application of O. B. Hamlin for liquor license was approved and license granted.

The action on the applications of Geo. Sargent, Ed. Chamberlain and J. P. Taylor for liquor licenses, was deferred until next regular meeting.

A communication from N. W. Harris, regarding the $10,000 jail bonds coming due Dec. 1st, 1895, was read and referred to the finance committee to report at next meeting.

The matter of requiring the brewing companies doing business in this city to pay a license, was referred to the purchasing committee. The council then adjourned.

Y. M. C. A. Notes.

Saturday evening at 7:30 o'clock, Mr. G. W. Lewis and Wm. Francis, state secretary Y. M. C. A., will speak at the M. E. church, subject, "My Responsibility for the Young Men of the Town." Good singing. All are invited.

Sunday afternoon at 3:30 o'clock State Secretary Francis and others will speak at the men's meeting.

Sunday evening at 7:30 the anniversary meeting will be held in the opera house, and Mr. G. W. Lewis will give an address. Come and learn of the year's work. Quartette singing. Everybody is invited. Six or seven churches will unite in the service.

The following board was elected at the annual meeting on Wednesday evening:

President—F. A. White.
1st Vice President—T. M. Hayes.
2nd Vice President—R. F. Walters.
Secretary—J. E. Ireland.
Treasurer—John Larson.
Directors—A. E. Losey, A. E. Pendall, Prof. B. T. Hathaway and G. Molsted.

Another Importance Announcement by the Northern Pacific

Is the through tourist car service between St. Paul, Minneapolis, Sacramento and San Francisco, California, via Portland and the famous Shasta route. The Northern Pacific overland train leaving St. Paul every Wednesday carries these cars. For reservations and other information apply to ticket agent N. P. R. R. 3w

For Sale Cheap.

A pair of five year old mares, weight 1300 pounds; also good wagon and harness. Enquire of M. Hagberg.

Ft. Ripley News.

From the Little Falls Herald.

Miss Edith Clark, assistant postmaster, anticipates a short vacation commencing Saturday next.

Quite a number of the children have been stopped from attending school on account of the whooping cough.

Mrs. M. A. Foster went to Brainerd Saturday where she expects to spend a few days visiting friends.

D. L. Rhodes, bridge foreman, has arrived with his crew and will soon improve the looks of our town with a new water tank and pump house.

James Craik, of La Crosse, Wis., has bought a third interest in the Magnan Bros.' flour and shingle mill and will locate here about Nov. 1st, and assist in the management of the same.

Peter Johnson returned from East Grand Forks Friday, where he has been for the past two weeks looking after the threshing and taking care of the small grain on his farm near that place.

E. Harrington's little daughter, Paula, two-year-old, was taken suddenly ill about 8 o'clock Wednesday morning and died at 3 o'clock Thursday morning of spinal meningetis. The bereaved parents have the sympathy of the entire community.

Money to Loan

on improved city property. Smith & Winslow, Sleeper block.

We have some Misses' and Children's Shoes that are solid goods, but old styles, which we offer at one-half price.
R. F. WALTERS,
Front Street.

Whips of all kinds and any quality at Erb's, on 5th street.

If you want hardware, furniture carpets, crockery or glassware, call on D. M. Clark & Co.

Do you want to store your fur mitten or stove? If so, call on D. M. Clark & Co.

A new stock of whips just received at W. H. Erb's harness shop on Fifth street.

WE PULL WIRES

That Tug at the Purse Strings of the People.

THE WIRES WE USE

Are Unanswerable Arguments in the Shape of

Low Prices

—ON—

GOOD MERCHANDISE.

Some People are Saying:

"THAT MAN COHEN"

Does a Lot of Advertising.

Well, we do, Because we have Lots of Goods; and we mark them CHEAP, and because we do, we want the public to know it.

Our Shoe Sale

Made us a great many NEW and STEADY customers.

Keep Your Eyes

On Our SHOE STOCK.

We Have Added

A New Lot of CLOAKS to our Extensive Assortment.

No where

In the State, in a Town of this size, are there so many fashionably dressed ladies.

We Carry

The Right Styles for just such Trade.

Our Cloak Stock

Is a FEATURE of our store.

Have you seen the Chinchilla Long Cloaks we sell at..... **$9.10**

Do you know anything about our Elegant Fur Capes at..... **$7.50**

Can You See

Better Garments for the Money than our Boucle Jackets at $8, $10 and $12. NOBBY and NEW.

We Capture the Heart

Of every lady with the Charming Assortment of Fur Capes, in Electric Seal, Unplucked Coney, Wool Seal, Astrakan, etc., etc.

We Make

A SPECIALTY OF

Children's Cloaks

And do say, without exaggerating, that we show this season, the Finest Assortment of

Misses' Jackets

Ever Displayed in Brainerd.

KEEP WARM

With our Stock of Underwear.

Ladies' Vests

and Pants at 25 cents each.

Better Goods

At 39c., 48c., 70c., 95c., $1.25 and $1.50.

Agents for the Celebrated

Ypsilanti Underwear.

Outing Flannels

At THREE CENTS per yard.

Colored

Outing Flannels at 5c., 6c., 7c., 8c. and 10c. per yard.

Eiderdown

FOR BABY CLOAKS.

Red Table Linen

At 21 cents per yard, fast colors.

Black Saxony Yarn

At 5 cents per skein.

All Wool Flannels

For Children's Dresses and Skirts, at 25 cents per yard.

Our New Stock

Of Gloves, Mittens, Stockings, Underwear, all complete, and Cheap for Cash.

We Don't Lay Awake

About bad debts any more, because we don't make any.

We Don't Make You,

Who buy of us, pay for some one else's bad debts.

Our goods are all sold for

CASH ONLY

And for that reason at the LOWEST PRICES.

Henry I. Cohen

Sleeper Block.

Legal Notices.

Summons.

STATE OF MINNESOTA, } ss
County of Crow Wing }

District Court, Fifteenth Judicial District.

A. F. Ferris, as Assignee of C. E. Scribner, and D. F. Carroll, partners as C. E. Scribner & Co., Plaintiff,

vs.

J. H. Morrison and J. S. Murphy, partners as J. H. Morrison and Co., Defendants.

The State of Minnesota to the above named defendants:

You are hereby summoned and required to answer the complaint of the plaintiff in the above entitled action, which is filed in the office of the clerk of the District Court of Crow Wing county, in said fifteenth judicial district of the State of Minnesota, and to serve a copy of your answer to the said complaint on the subscribers at his office in the City of Brainerd, in said county, within twenty days after the service of this summons on you, exclusive of the day of such service; and if you fail to answer the said complaint within the time aforesaid, the plaintiff will take judgment against you for the sum of Two Hundred and Twenty-five Dollars, with interest at the rate of (7) seven per cents per annum from the 18th day of February, 1895, together with the costs and disbursements of this action.

Dated August 20th, 1895.

S. F. ALDERMAN,
Plaintiff's Attorney, Brainerd, Minn.
Office, Room 12, First National Bank Building.

(First publication Sept. 13.)

Mortgage Sale.

Default having been made in the payment of the sum of Twelve Hundred Fifty-six and 00-100 Dollars ($1256.00), principal and interest, and $50.00 attorney's fee stipulated for in the note of which the notice upon a certain mortgage duly executed and delivered by Louis Lenz and Sarah Frederickson, his wife, of Crow Wing county, Minnesota, to the Northwestern Mortgage Company, a corporation of Wisconsin, bearing date the 1st day of December, A. D. 1892, and duly recorded in the office of the Register of Deeds in and for the county of Crow Wing and State of Minnesota, on the 27th day of September, A. D., 1893, at 9 o'clock A. M., in Book E. of Mortgages, page 249, and no action or proceeding at law or otherwise having been instituted to recover the debt secured by said mortgage, or any part thereof.

Now, therefore, notice is hereby given, That by virtue of a power of sale contained in said mortgage, and pursuant to the statute in such case made and provided, the said mortgage will be foreclosed, and the premises described in and covered by said mortgage, to-wit: Lots numbered four (4), five (5) and six (6) in block numbered one hundred and forty-two (142) in the town (now city) of Brainerd, according to the plat thereof on file and of record in the office of the Register of Deeds in said Crow Wing county, with the hereditaments and appurtenances, will be sold at public auction, to the highest bidder for cash, on the 5th day of November, 1895, at the front door of the Court House, in the City of Brainerd, in said county, that being the place where the District Court for said county is held, to pay the debt then secured by said mortgage, and the taxes, if any, on said premises, and all of that day, subject to redemption at any time within one year from the day of sale, as provided by law.

Dated September 10th, A. D., 1895.

THE JOHN SUND BREWING COMPANY,
Mortgagee.

J. H. WARNER, Attorney.

Bids For Wood.

Sealed proposals will be received up to 10 a. m.,

Tuesday, Nov. 5th,

at County Auditor's Office, for 25 cords Green Tamarack, 25 cords Green Jack Pine, and 15 cords Dry Jack Pine, the wood to be delivered at once.

The Board reserves the right to reject any or all bids.

LOUIS TACHE,
Co. Auditor.

Application For Liquor License

BRAINERD, Oct. 1st, 1895.

To the Honorable Board of County Commissioners, Crow Wing County.

GENTLEMEN:—

I hereby apply for a License to sell Intoxicating Liquors at Lothrop, in Cass County, for the period of one year.

SAMUEL H. LONG.

Hearing on above will be had Tuesday, Nov. 5th, 1895.

LOUIS TACHE,
Co. Auditor.

Application For Liquor License

BRAINERD, Sept. 20, 1895.

To the Board of County Commissioners, Crow Wing County.

GENTLEMEN:—

I hereby apply for a License to sell Intoxicating Liquors in the Village of Lothrop, in Cass County, for the period of one year.

ED. BUTTON.

Hearing on above will be had on Tuesday, November 5th, 1895.

LOUIS TACHE,
Co. Auditor.

You Don't Have to

Suffer with Headache when Mack's Headache Powders will cure you in a few minutes. Sold by all druggists.